OLYMPIC LEADER

VOL. 21. NO. 14. PORT ANGELES, WASHINGTON. FRIDAY. APRIL 3 1908 PRICE 5 CTS

THE TIMBER BARONS OF CLALLAM COUNTY

Men Who Own Over Fifty Per Cent of Entire Acreage of County, Outside of Forest Reserve.

The following list of timber owners, comprising all those whose holdings run upwards of 1,000 acres, and including over fifty per cent of all lands on the tax rolls of the county, will be of interest at this time, when the refusal of owners to turn in their cruises for verification necessitates a greatly increased expense. It will be noted that with four or five exceptions all are non-resident speculators.

Illinois Timber Co.	12,029
A. Laird	1,633
G. M. Lauridsen	2,724
K. O. Erickson et al	1,167
A. Fairservice	2,184
O. B. Liddell	1,360
C. C. Luce	1,680
V. H. May	1,780
Filion Mill and Lbr. Co.	2,711
J. McNeeley	2,038
Moorehouse-Paul	2,002
T. T. Aldwell et al	1,650
N. P. Ry Co	1,407
Pacific Land Co.	8,683
Milwaukee Land Co	28,075
Merrill & Ring	23,228
Ruddick & McCarthy	7,982
J. H. and W. W. Seymour	1,791
Simpson-Anderson Timber Co.	2,104
N. W. Logging Co.	2,248
Smith and Keen	6,520
J. and J. A. Campbell	7,765
C. C. Bloomfield et al	3,322
G. M. Barr	7,092
Allegheney Lbr. Co	9,018
W. Barber	11,347
Edw. Bradley	15,456
Peck-Butterfield-Jenks	32,139
Clallam Land Co	8,062
Continental Timber Co	16,075
O. W. Gallop	1,103
W. Fettig	1,047
Gardner T. & L. Co	2,674
Goodyear Lbr. Co	20,934
Henry & Larsen	17,695
Upper and Hawes	3,804
Wells, White and Thompson	1,260
Puget Sound Mills and Timber Co., about	25,000

While some of the above owners of timber are condemning the present cruise, and will doubtless put forth every effort to prevent an honest assessment, a few holders have furnishished the Auditor with their own cruises; among these latter are the Continental Timber Co. and Merrill-Ring-Bliss. The latter company lists 1,099,225,000 feet, of which 733 million is fir, 100 million cedar, 110 million hemlock, 89 million spruce. The county has, so far, verified the cruise on but a portion of a section of the Merrill-Ring holdings, but the results would tend to show the company's figures are correct.

COLORED VIEWS OF LAKES

A Collection of "Made in Angeles" Photographs that Cannot Be Duplicated or Excelled for Purpose of Advertising Lake Crescent.

C. E. Nailor has had on exhibition in Lewis Levy's real estate office this week a sample frame of 8x10 views of Lake Crescent, demonstrating what can be done in this line right here at home in Angeles. The views are all tinted with water colors, and being, even without the coloring, the finest set of pictures ever made of the lake, their equal as a set of photos intended primarially to advertise that resort, could not be obtained elsewhere. It would be difficult to add a photo superior to any one in the collection. Mr. Nailor has entitled them as follows:

Elwha Canyon passed en route to Lake Crescent.

Lake Sutherland on road to Lake Crescent.

First Glimpse of Lake Crescent.

Stage Landing at Lake Crescent.

An Excellent Trout Stream emptying into Lake Crescent.

Result of Two Hours spent with fly rod.

Marymere Falls on Lake Crescent.

A Summer Sunset on Lake Crescent.

These are grouped around a photo of the Bird's Eye map of Port Angeles, a reproduction made from the folder, which, owing to the cheap plate and worse printing, could not be otherwise than poor. Given the original drawing of the map for the photo, and having the titles printed, as Mr. Nailor suggests, in small type, it would be difficult to suggest any changes for the better.

These colored photos can be had at the price quoted the Club in Seattle for uncolored pictures of the same size. Or, the plain photos can be had at half the price, thus effecting a considerable saving, or being able to put up more frames at the same price.

JUDGE STILL REVERSED

Seven judges of the Supreme Court unite in holding that the digging of clams on land belonging to or leased by another is unlawful, thus reversing the decision of Judge Still, given in favor of H. J. Bugge and against the Sequim Bay Canning Co. Trumbull & Trumbull are attorneys for the latter.

A SPLENDID SHOWING

The total tax collections for January and February amounted to $93,685.72, being about $15,000 in excess of any previous years receipts for the same months.

RECOMMEND CHANGES IN SCHOOL BUILDINGS

Council's Committee Finds Central School Exits Need Extensive Improvements for Safety of Children.

The F., L. & W. committee reported to the council Tuesday evening that they had visited all the schools in the city and recommended the following changes made for safety in case of fire:

In the Central School all the outside doors should be enlarged to double doors and swing outwards. All inside doors from class rooms to halls should be made to swing out. The doors of the class rooms in east and west wings should have the doors enlarged to double doors or should have another exit made into the halls. The stairway in the east wing should lead straight down to exit door. The door of the annex should be made to swing outwards. Also a larger and louder fire alarm bell that can be heard throughout the entire building would be an improvement. Two outside stairways should be built on south side of building, one from each hall upstairs to ground, as the present stairways are too narrow.

In the Fourth Ward school the basement, which is used as a play room, should be kept clear of all rubbish.

In Lincoln Heights school there should be another exit door in basement and both doors should swing out or have double acting hinges.

The Finance committee reported that the question of a public library had not come up to them in proper form to make a report on; they suggested that a library association or club should report kind, size, and details of building and make out a definite form so council or committee would know what and about how much was necessary.

City Attorney G. V. Smith, to whom had been referred the application of Arnold Zbinden for return of $100 deposited upon application for a street railway franchise, reported that:

"The following words are found in the ordinance providing for the payment of one hundred dollars by all applicants for franchises, viz: 'If any such franchise be rejected, or for any reason the franchise be refused, or fail to pass said council . . . the sum of which shall have been paid by the said applicant, as above provided, shall be returned to said applicant.'

"As said ordinance has failed to pass said council, no matter for what reason, it is plain that said applicants are entitled to the return of said one hundred dollars claimed by them, through their attorneys, and so I advise."

The attorney's opinion was ordered filed, and no steps taken to return the money.

MASQUE CARNIVAL AT RINK

There will be a masque carnival at rink on Saturday night, April 5th. Suitable prizes will be awarded for the best skaters, both ladies and gents, and for the most orginal costumes. Admission for masquers 40c and spectators 25c each. Carnival will last from 8 to 10 o'clock, after which spectators may skate if they wish. Music all evening by full band.

The George Parks violin recital, at the opera house Friday evening, was well attended, a neat sum being realized to give Mr. Parks a start towards a course of instruction at Seattle. Nine numbers of the program were rendered on the violin by Mr. Parks; Mrs. Troy and Mrs. Day sang The Rosary and The Holy City, favorite solos by favorite soloists, and W. B. Ritchie gave an address. All the numbers were fully appreciated. Professor Lange accompanied at the piano.

As pretty a race as one could wish to see occured Sunday morning, when three fishing schooners and a lumber schooner, the latter being in tow, came up the spit and rounded the point to gain the security afforded by the harbor.

See Bakers' stock of new and second hand furniture before buying. They can save you money.

IMPROVEMENT COLUMN

New Houses, Sidewalks, Fences, and Other Improvements Make Good Showing Thus Early in the Year.

Henry Coble has just completed a handsome two-story square residence on his property at Pine and 12th sts., and is now comfortably housed therein with his family.

J. D. McQueen has completed a neat residence on Pine Hill, at Ninth st., and is still going on with the good work, having a barn and other improvements under way.

Charles Filion is now the proud possessor of a new residence built recently on his lots on Ninth and C sts., where Charles now resides with his family.

The new residence of Mr. and Mrs. Ernest O'Brien, on Lincoln Heights in the vicinity of Sixth and B sts., is nearing completion. It is a neat cottage of about 24 feet square with up-stairs, and will make a very comfortable domicile.

'Tis not well to live alone, but if Joe Brickley must, he is determined to have a comfortable home, and is having erected on his lots on the government reserve at Second and Laurel sts., a new place of abode. Joe has moved his former residence building to the rear of the lots to be used for a woodshed and storehouse.

J. A. Anderson has just completed a neat one-story residence on his lots on Sixth st., near Unice.

C. A. Bork has a new barn and storehouse, and it is a daisy.

The new walk on Laurel st., between Second and Eighth is down and it is a pleasure to walk on Laurel st. now.

A number of our citizens have erected handsome new fences around their residence property recently, among the number being J. D. Fitzgerald, Thos. Shotwell, J.E. Thomas, Olaf Johnson, C. W. Brewster, E.W. Merrill and others. The last named has fenced the sightly property on Fifth and Laurel sts., preparatory to building this summer.

NAVAL LODGE OFFICERS

Naval Lodge, 353, B.P.O.E., held its annual election Thursday, the 26th, when the following officers were selected:

E.R., F. L. Thompson.
E.L.K., J. I. Kirschberg.
E.L.K., Jas. R. Gallagher.
E.L.K., D. A. Christopher.
Sec'y, E. D. Eliott.
Treas., Albert Goldwater.
Tyler, E. R. Gebrke.
Representative to Grand Lodge, H. M. Fisher.
Alternate, Wm. F. Delabarre.

JUDGE S. P. CARUSI.

S. P. Carusi, one of the early pioneers of Port Angeles, died at his home in this city at two o'clock Friday afternoon, March 27th, the result of a stroke of paralysis. He leaves a wife, and daughter, Mrs. Albricht of San Francisco.

Judge Carusi had been a resident of Angeles since 1899, being engaged during most of that time in the real estate business. On several occasions he held important clerkships in the state legislature, during the last two sessions being chief clerk and docket clerk of the house. For the past several years he had been secretary of the local lodge of Eagles, and of the Brotherhood of Owls. He has also served several terms as justice of the peace, which office he held at the time of his death.

Funeral services were held at St. Andrew's church Sunday afternoon, being conducted by Rev. E. M. Rogers. Services were under the auspices of the Fraternal Order of Eagles and Brotherhood of Owls. Interment was in Ocean View.

JACOB J. BENDER.

Jacob J. Bender, for a number of years a resident of this city, died on Friday last; funeral services were held Monday from McKee & LaFlower's chapel, Rev. Rogers officiating. Mr. Bender was born February 20, 1825, at Metz, Germany; he was married in 1855 to Mrs. Fredericka Peppy, who preceded him to the better world. Seven children were born to them, Albert C., Julia, Jacob, William, Elizabeth, Otto, and Mrs. G. Bird.

WILL ENFORCE SUNDAY CLOSING LAW

Attorney and Sheriff Have Served Notice on Saloonkeepers that They Must Obey the Law.

The following letter, which has been sent to all liquor dealers in the county, is self-explanatory. We are told the officials intend to rigidly enforce the law.

Dear Sir: The laws of the State of Washington impose on us the duty of special enforcement of certain laws, one of which is commonly known as the "Sunday Closing" law, and makes a wilful neglect on our part to enforce it a crime.

While we cannot enforce midnight closing, pull down "ladies' entrance" signs, close side or back doors, prohibit boxes or prevent many other acts perhaps even more demoralizing and destructive of good morals; and while the laws vests the power to regulate saloons within cities in the city government, we feel that conditions are such that we must take official action, and enforce existing statute laws regulating saloons thruout the entire county.

We have expected the enactment and enforcement of City Ordinances that would remedy many of the existing evils of which the public makes complaint, and have hesitated to take action that might be construed as interference with city government. Something over a year ago all saloon men in the county outside of the municipality were notified to strictly observe certain state laws regulating saloons, gambling and slot machines, and we have enforced these laws and this order as far as it is possible to do so.

We now ask that from and after Saturday, April 11th, 1908, that every saloon keeper in the county will strictly observe the Sunday Closing law, by keeping closed all doors from midnight Saturday to midnight Sunday, and that you will strictly observe the laws against selling liquor to minors and drunkards, and those regulating gambling and slot machines.

We also desire to call to your attention the resolution of the city council recently passed to the effect that any violation of existing laws brought to its notice will be punished by the revoking of the license, and a like order by authority of the county commissioners.

We expect from you strict observance of these laws because they are the law, and because nothing has or can create public sentiment against saloons as acts in defiance of the plain provisions of statute law.

J. E. COCHRAN,
County Attorney.
A. J. COSSER, Sheriff.

ROYAL

BAKING POWDER

Absolutely Pure

The only baking powder made with Royal Grape Cream of Tartar

No Alum, No Lime Phosphate

CONTRACT LET FOR NEW LIGHT HOUSE

Messrs. Chas. Morse and S. Land have secured the contract for the new fog signal and light at Ediz Hook, the end of the spit across Angeles bay. The building will be 27 by 28, and will cost about $4,000. Material has been ordered and work will commence as soon as delivery is made. The hard oak finish, special hardware required by the specifications, and other items must come from the east. Sashing, doors and facing has been ordered in Townsend, the local factory not wishing to put in the special tools required for extra heavy work for so small an order.

The top light will be 45 feet above ground, and the focal plane 38 feet. The contractors are required to put in place the lights and the fog signal and engine.

The three masted schooner Thomas Russ of Anacortes, starting on her voyage to Behring Sea Sunday, lost her mainsail in the sudden squall while off Race Rock and has been lying in the harbor here while a new one is being made in Seattle. She carries a crew of 36 fishermen, all from Boston; they will be in the North about five months.

Messrs. Hawkins, Burnside and Church, as a committee from the base ball organization, interviewed the business men and others interested in the national game the first of the week, meeting with encouragement on every hand. Something over three hundred dollars was raised to start the season with.

New Spring Dry Goods and Millinery

Nothing But the Best

Can be found at our store—the best in quality, price and service. Just now, when our spring goods are fresh and novel, is a good time for you to put us to the test, to make us prove that assertion. Come and see, you will find much that you need and

All Bargains, Money's Worth. Come Early in Order to Secure the Best of the Best.

Look over our stock very carefully—you will find it full of attractive designs, snappy, stylish and economical purchases of materials and patterns. The New Idea 10c Patterns, another example of the Best. New line Caps. New line Waists, Silk, Mohair and Lingerie. Nainsook, Cambric, Lonsdale and Fruit of the Loom Muslins. Sheeting—Pepperell, bleached and unbleached, Wilton 36 in., Cheese Cloth or Juno Bunting, Glen Art Denim, Surgeon's Bandage Gause, Indian Head Linon, Androscoggin Pillow Tubing, Amoskeag Apron Gingham, Percales, Calicos, Black Mercerized Silk for linings, Heatherbloom.

The Latest Arrivals of Spring Goods

Galatea Cloth, all colors, Elite Voile, Barnaby Zephyrs. Ginghams—Toile Du Nord, Red Seal Zephyr in plain, checked, plaids, in all the colors and novelties. Cotton Covert Cloth, Carlisle Corded Madras, China Silk Zephyr, Dotted Swiss, Summer Silk for Suits, Shanghi Silk, Suesine Silk in Alice and Navy Blue in all the shades, Fine LisleBatiste, colors and shades, Dundee Fine Zephyr, latest novelty, Nice Line of Challie. Up to date Girdles for the New Waist. Full line Fancy Hose. New line Long Silk Gloves. Ladies Corset Waists, F. P. Style.

Mrs. Phelps Dry Goods Co.

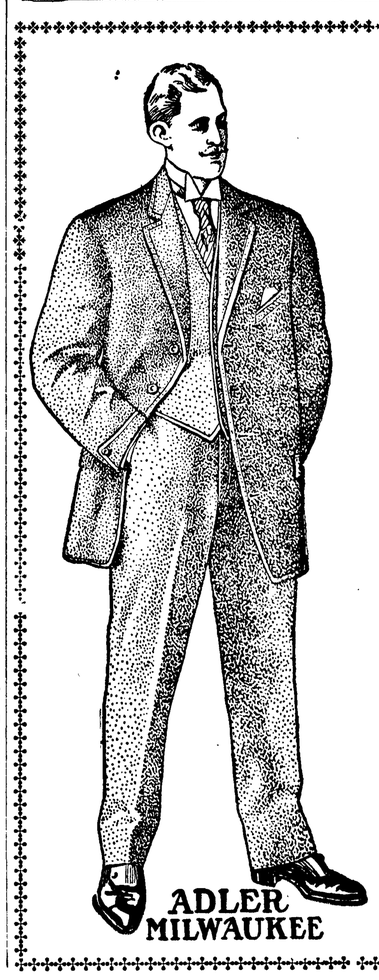

Ours Is Clothing made To bring you Back for your Next Suit.

When we talk about Clothes we know we Have the Best

S.J.Lutz & Co.

The Place where you get a Square Deal.

COMMON SENSE.

Of all the gifts this side of heaven
That ever were to mortal given,
The best to have, the worst to miss,
The truest, sweetest source of bliss—
The one rail left of Eden's fence—
Stands the pure charm of common sense.

To earn our right to "daily bread,"
To not regret when time is fled,
To wisely speak and act and think,
To keep life's boat from ruin's brink,
To balance every hour's expense—
We need the aid of common sense.

Sometimes, no doubt, we need to view
The lightning bolts some genius threw;
But now we need, well mixed and stirred,
With silent thought or spoken word—
A sort of human fool's defense—
The wholesome aid of common sense.

Some things, perhaps, must still be taught,
Where mighty minds their power inwrought;
But how to guard the priceless wealth
Of peace and love, of youthful health,
And how to keep our own few pence,
Is taught alone by common sense.

We pray for faith, and light, and peace,
For sin's remove, and love's increase,
For strength to meet the tempter's power,
For dying grace for dying hour—
But now, right in the present tense,
Give us, O Lord! good common sense.

To keep from useless jar and strife,
And bless the changing path of life.
To make each fountain purer still,
To take from loss its fatal chill,
And bring thy own sweet recompense,
We bow to thee, blest common sense.
—Boston Transcript.

What the Artist Saw

Caerlyon was a painter of romantic pictures—twelve-foot square historical canvases, which the critics say will some day be worth a fortune apiece, when the Pierpont Morgans of the future struggle to possess them in the international auction rooms, and Caerlyon, their creator, is in his grave, resting from his herculean labors. Carelyon was big, like his works; a tall, gaunt, bony man, with long thin hands, long thin arms, and a long thin face, pallid, but strong. Moreover, Carelyon was consumptive; but his wasted frame was full of fire; the inward flame which burns in—and eventually consumes—the artist.

Caerlyon's wife, Lilla, was utterly unlike her husband—as deeply loved wives so often are—and when he married her, his friends prophesied trouble. For Lilla Saerlyon was a wayward slip of humanity, and it seemed as though clumsy old Caerlyon made a mistake, for once in his life, by choosing such a handful. It might have been surmised, when Caerlyon was painting his wonderful picture, Mary Queen of Scots at Holyrood, that he and his wife had at last discovered that they had acted unwisely in their marriage. Caerlyon, it is true, was imperturbable . But Lilla was in a fractious temper.

"You never paint me," she pouted, as she watched him at his canvas. "Why shouldn't I sit as a model? You haven't got a face yet for Mary Queen of Scots. Why not use me as a model for her?"

"At present, my dear," he responded, slowly, as he mixed some fresh colors on his palette, "at present, my dear, you are not beautiful enough to be my model for Mary Queen of Scots. I will not paint you till you are beautiful. At present you are—only pretty."

He laid down his palette, smiled, and took her hand. "Dear, dear girl," he said, "don't look so offended! You know what a rough brute I am. I have a dreadful habit of always telling the truth. Beauty and art and truth are the same to me, different words, but with the same meaning. I can't tell nice fibs about my work. Forgive me, sweet. Some day, I know, you will be beautiful, with the beauty I am speaking of; but not just yet. Now you are pretty, as a flower is pretty. When you get to learn—something which you haven't learnt yet—then you'll be beautiful. And then I shall paint you. I'm waiting for that day and longing for it; but I won't spoil it by pretending it has come already. Do you understand, Lilla?"

"If I'm not good enough to be your model—" Lilla was beginning, when the door of the studio was thrown open by the housekeeper, who announced, "Capt. Wiltshire."

Lilla brightened immediately. "It's Cousin Stanley! How lucky. I do so want to be cheered up."

"Precisely what I've come for," drawled Wiltshire, advancing into the room, his immaculate silk hat and a cane in one hand, and his other held out in greeting. "Afternoon, Caerlyon. How's the picture getting on? It looks stunning. Why hasn't Mary Queen of Scots got a face?"

"I'm waiting to find a suitable model," said Caerlyon, a shade coldly. He did not care for Lilla's soldier cousin, who seemed so frequently to find an excuse to call and take her out for walks. "Sit down, won't you?"

"No, thanks. Can't wait." Capt. Wiltshire remained standing, and twirled his mustache cheerily. "I've got a couple of stalls for the matinee. Will you come, Lilla? There's not much time to spare."

"Lovely!" Lilla clapped her hands. "I'll be ready in two minutes."

"It's going to rain, Lilla," objected Caerlyon.

"Pooh, who minds a spot or two of rain?" she retorted.

"Well," he said, hesitatingly, "be sure and take your mackintosh and umbrella, dearest. You must wrap up well, or I won't allow you to go at all."

"Nonsense,' she exclaimed. "You're a fusser. I shan't catch cold. A mackintosh and umbrella, indeed! You want me to look a dowd." And presently, Lilla departed, with shining eyes and a gay laugh—but without either mackintosh or umbrella.

Caerlyon sighed, and returned to his easel. "I must give her time," he was murmuring. "Some day—some day!"

* * * * * * *

Caerlyon was aroused from his work by a sharp downpour of rain, beating stormily against the skylight of the studio. He stood motionless for an instant, listening to the sharp tattoo of the drops; then he flung down his palette and hastened to the window.

Below, the Chelsea streets were running with wet, and the few pedestrians who hastened along the pavements sheltered under umbrellas. The clouds were leaden; there was not a break in them. Caerlyon frowned anxiously and looked at his watch. There was still half an hour till the theater would be over. And when it was over, Witshire and Lilla would come forth, out of the hot air into—this! All the cabs would at once be taken; the omnibuses would be crowded. Wiltshire was a careless fellow, and would never have dreamt of ordering a cab beforehand. Lilla would get soaked.

Caerlyon's hands clutched and unclutched nervously. He thought of his frail girl-wife out in this deluge, with no protection but her flimsy, pretty clothes and featherweight dust cloak, and no one to look after her but that fool, Wiltshire. It was maddening. He took a step toward the door. If he were quick, if he wasted not a moment, he might catch them at the exit of the theater. He would fetch Lilla's mackintosh, and take it to her. There was not a second to be lost. He dashed out of the studio, and half a minute later the housekeeper, roused from a doze by the sound of feet on the staircase, heard the front door bang noisily.

In the most comfortable corner of the most comfortable teashop of Bond street—famed for its comfortable corners in comfortable teashops, where you pay for the comfort at the rather extravagant rate of a shilling per two-

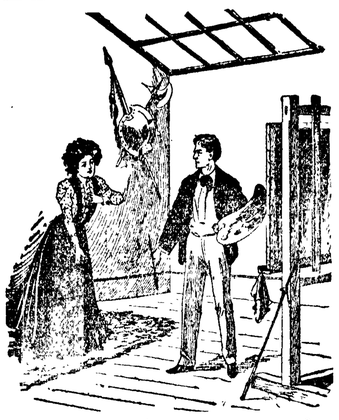

WHY SHOULDN'T I SIT AS A MODEL?

penny cup—sat Lilla and Wiltshire, oblivious of the weather. The play had been dull; at least, Capt. Wiltshire thought it dull, because the characters on the boards were perpetualy interrupting his whispered conversation with his pretty companion; and so they had left the theater at the end of the second act and taken a hansom to this pleasant retreat, where there were no unwelcome interruptions.

Capt. Wiltshire was a flirt—when he had someone so very suitable to flirt with as Lilla Caerlyon. For Lilla—though she did not guess it—was a very easily entertained person. Trifles amused her, if they cost money; and there are plenty of idle individuals of the Wiltshire type in this strange universe of ours who are able to believe that they are singularly successful flirts, for the simple reason that they can supply the small expensive amusements which small expensive minds appreciate.

"I've had such a ripping afternoon, Stanley," Lilla assured him, as they rolled homeward in their second hansom, through the drenched streets.

Wiltshire's spirit rose still higher, and he talked—for him—almost brilliantly all the way home in the hansom to Chelsea. "I'm getting on," he was thinking. "She's tired of that boor of a husband of hers, poor kid."

When they reached the studio they were both in the highest of spirits; he, because he was "getting on," and she because he had invited her to another theater next Wednesday.

Behold, the studio was empty, except for the housekeeper, who was staring dolefully at a large and unshapely pair of boots.

"Master's thick boots, ma'am," she said. "'Es left them lying here, and gone out in all that there rain, and 'asn't even took 'is 'at. 'E rushed out all in a hurry when the rain came on; and I've been looking at the 'at stand, and 'e's took your mackintosh with him."

Lilla gazed at Wiltshire in dismay. "He must have gone to the theater to meet us," she stammered. "He thought I'd get wet. Oh, poor Dick, he'll be soaked."

"He can wear your mackintosh, then," laughed Wiltshire, throwing himself on to a couch and lighting a cigarette. "Silly of him not to realize I'd have sense to take a hansom."

Lilla glanced swiftly at Wiltshire, and bit her lip.

"What shall I do?" she said, helplessly.

"Do?" answered Witshire; "why, what you've to do is to come and sit down here and talk to me. You can't do anything else. If Caerlyon will be such a lunatic——"

The door swung open, and Lilla gave a gasp of relief. Caerlyon appeared dripping. In his hand he held Lilla's mackintosh, but perceiving her, he dropped it and sprang forward.

"My dear child, I'm so thankful to see you. Did you get wet?"

"Not a bit, Dick. But where have you been, you absurd boy?" There was a note of anxiety in her voice. She had seen the hectic spot on each of his thin cheeks, and seen him shiver as the rain dripped from his clothes. "And why on earth didn't you put on my mackintosh, as you had it with you?"

"I forgot," he said, sinking into a chair, wearily. "I was thinking of you all the time. I hung about outside the theater till all the people had left. Wet! Oh, no, I'm not very wet." It was plain that his wetness was forgotten in the joy of discovering Lilla safe and sound. "No, really, I'm not wet——" he was repeating, when suddenly he was interrupted by a fit of coughing.

"My dear Caerlyon, it was idiotic of you not to trust me," Wiltshire lazily reproached him. "You ought to have given me credit for enough common sense——"

But Lilla broke in, peremptorily. "Dick, you must be off to bed at once. You've got that terrible cough, and I'll never forgive myself——. Stanley, go to the chemist's and get some eucalyptus, and a bottle of embrocation There's not an instant to be lost."

"Oh, I say!" drawled Wiltshire, "it's raining like mad, and you know how few hansoms there are about these Chelsea streets. Wouldn't it do to send the housekeeper to the chemist's Lilla?"

Lilla turned on him a glance of scorn. "The housekeeper has got to stay and boil water, and do all sorts of things. Dick must be got to bed this minute, or his old illness will be upon him. Don't argue; go to the chemist's at once. You can take an umbrella can't you?"

Whereupon Wiltshire thought better of his protests and went.

When he returned from his errand very bad tempered, and with his boots splashed with plebeian mud—for, as he had foreseen, no hansoms were to be procured—he sent up a penciled note to Lilla, by the housekeeper, pleading for a moment's interview. "Now I've done this beastly job for her, perhaps she'll be nice to me," he reflected; "and I'll make her admit she's sorry she was so rude."

Lo and behold, Lilla returned a curtly verbal reply: "I can't see you. I'm too busy." And the housekeeper—horrid, matter-of-fact matron—added on her own account, "She's attending on her husband, you see, sir."

* * * * * * *

Upstairs in the sickroom Lilla sat by Caerlyon's bed and watched him with anxious eyes. He was coughing less now, and the hectic spots on his cheeks were losing their brilliancy. The fever was leaving him, though his great gaunt form was still very weak.

His bony hands, which had been playing restlessly over the coverlet, sought hers, and held them tight. "Lilla," he said, "let me look at you, dearest." He drew her toward him.

She bent and kissed him. "Good old boy, what is it you want?" she asked. "Haven't you had enough of looking at me these last few days, while I've been dosing you with that horrid medicine, and rubbing your scarecrow chest with the embrocation?"

"I can never have enough of looking at you, sweet," he responded. "Let me look at you again, now. No; not that way; turn your face so that the light falls on it. That's it. Now look at me straight. Yes; just what I expected. Just what I knew would come." He let go her hands and sank back in the bed.

"What was it you expected?" she inquired.

"Beauty," he said softly. "It has come. I knew it would come. I shall paint you as Mary Queen of Scots now."

For the girl who had been "only pretty" had turned that mysterious corner which leads to womanhood and beauty. —London Telegraph.

"Next!"

"I was counsel for a railway company in the West," says a prominent New York lawyer, "in whose employ a section hand had been killed by an express train. His widow, of course, sued for damages. The principal witness swore positively that the locomotive whistle had not sounded until after the entire train had passed over his departed friend.

"'You admit that the whistle blew? I sternly demanded of the witness.

"'Oh, yes; it blew.'

"'Now,' I added impressively, 'if that whistle sounded in time to give Morgan warning the fact would be in favor of the company, wouldn't it?'

"'I suppose so,' said the witness.

"'Very well. Now, for what earthly purpose would the engineer blow his whistle after the man had been struck?

"'I presume,' replied the witness with great deliberation, 'that the whistle was for the next man on the track.'"—Harper's Weekly.

Suspended Interest.

"Would you say that author has the gift of keeping your curiosity excited?"

"After a fashion," answered Miss Cayenne. "You are constantly expecting him to say something interesting, and he is always putting it off till the new chapter."—Washington Star.

It is the easiest thing in the world for a man to believe all the nice things he sees in the newspapers about himself.

YOUNG TURKISH ATHLETES.

Effect of Foot Races and Ball Playing on Their Costumes.

"Oriental people are very averse to physical exercise of any kind. Their idea of enjoyment is to sit under an awning and play backgammon," said Edward O. Donaldson of Constantinople, Turkey, the director of an American and English wholesale importing house in the capital of the sultan, to a Washington Post man. "That a man should go out and run around a track in shameless nakedness, and this with no hope of gain, only confirms them in the belief that all Americans are mad. But they are imitative people, and some years ago the influence and example of the young teachers got a few of the preparatory boys out for foot races.

"That day, for Beu-Beirut, at least, the death blow was struck to the picturesque dress of the orient. You can't run a 100-yard dash with long, baggy trousers and a silk gumbez that flops around your ankles. Even if you tuck your skirts into the sash the effect is more startling than speedy. So one by one the students ordered European trousers from the city tailors.

"At first they were poorly cut and viewed with suspicion, but to-day there are not three men in the collegiate department who wear the old costume, and many of the students dress with taste and an elegance that their professors cannot afford to emulate. Tennis and basketball soon won their place in the studental favor, and now we have gymnastic apparatus and a regularly graduated athletic director, who has learned physical culture and boy nature through a long experience in the gymnasiums of America.

"But it was football that did the most toward unification. The value of team work is a new idea to eastern college men. The old ideal was that of 'every man for himself.' It has been so since the time of Alcibiades and Absalom. If it had not been so the history of the world might have been different. It was comparatively easy to see the joy of winning a foot race or a tennis, match, but to play an untheatrical part in a football game, obeying a captain and working for the good of the side—that was a different thing."

OUR GROWING COLLEGES.

40,000 Students in Ten Largest Universities.

The attendance at American universities annually compiled by Prof. Rudolf Tombo, Jr., of Columbia, shows some interesting figures for 1907. Harvard holds the lead as the largest university, with 5,345 students, Columbia, Michigan, Chicago, Cornell, Minnesota, Illinois, Pennsylvania, Yale and California following in the order named.

These ten universities, says the Independent, represent a total attendance of over 40,000. The largest gains were made by Columbia, New York University, Illinois, Wisconsin, Michigan and Minnesota; that is, two Eastern and four Western institutions.

At three of the prominent State universities of the Middle West a decrease in the number of male students enrolled is counterbalanced by an increase in the number of women. Wisconsin has eighty-seven less men in 1907 than in 1904, but 138 more women. There is a steady gain in the enrollment at Smith, Vassar and Bryn Mawr.

The greatest number of degrees conferred in 1907 was for Harvard, with 1,187 to her credit. Michigan, Columbia and Yale followed in the order named.

The decrease in the number of American students at all the German universities is this year more marked than ever. According to the registration statistics of Berlin University, which has been the most popular of all the German universities with Americans, there are now only ninety-five students from this country—sixty-eight men and twenty-seven women enrolled. Three years ago there were 103 and ten years ago 400.

Lincoln's Rules.

On one occasion President Lincoln, on entering the telegraph office of the War Department, writes Mr. Bates in "Lincoln and the Telegraph Office," was heard to remark to Secretary Seward: "By jings, governor, we are here at last!" Turning to him in a reproving manner, Mr. Seward said: "Mr. President, where did you learn that inelegant expression?" Without replying to the Secretary, Lincoln addressed the telegraph operators, saying:

"Young gentlemen, excuse me for swearing before you. 'By jings' is swearing, for my good old mother taught me that anything that had a 'by' before it was swearing."

One day Secretary Seward, who was not renowned as a joker, said he had been told that a short time before, on a street crossing, Lincoln had been seen to turn out in the mud to give a colored woman a chance to pass.

"Yes," said Lincoln, "it has been a rule of my life that if people would not turn out for me, I would turn out for them. Then you avoid collisions."

Helped His Ambition.

"Thank you, judge," said the prisoner sentenced to thirty days on bread and water.

Seeing that the magistrate was puzzled, he explained that he long had desired to try the simple life, but lacked the courage to begin.

Steps Unnecessary.

"Why hasn't Lightfoot his dancing class this year?"

"Because his old pupils did not come back and he would not take steps to get new ones."—Baltimore American.

ANCIENT SALEM HOME TO GO.

Aged and Aristocratic Women Take Pathetic Leave of Ancestral Halls.

"This is our home, our brother died here, our father and mother died here; we have lived here for fifty years. I am 83 and sister is 91. We wanted to die here, too, and now—and now." The speaker's voice, still musical and cultured, broke and she pressed to her eyes the dainty, lace edged handkechief, faintly scented with some delicate, old-fashioned perfume, till then neatly tucked in her belt, says a Salem correspondent of the Boston Post.

Seated in the quaint drawing room of the famous old Shepard home on Brown street, once in years gone by known as the Shepard mansion, where lived with his family the merchant of that name made wealthy in the East India trade, Miss Martha Shepard, with her sister Ruth, the last of the Shepard line, told a pathetic story of how in their old age they must give up their home of half a century to make way for the march of progress.

By the right of eminent domain the State has taken the Shepard estate to add to the new Salem armory and the Misses Shepard must leave the picturesque home where they hoped to die.

The older sister received the reporter and told of her trouble, but when she spoke of the day when they must move, even her cultured self-possession gave way.

"The thought of going away has made my sister ill, and I am caring for her," she said. "When she is able to move, then we must go away. We cannot even find another place to go to. I fear we must go to live in one of those terrible flats that I have read about.

"And to think that our beautiful catalpa tree must be cut down. It has been there in front of the house for over 100 years, and now they will cut it down and perhaps it will be used for fuel after it has—after we—why, I played under that beautiful tree with my sister and my brother seventy-five years ago, when I was a girl!"

The ladies' nephew in Albany, who is also their counsel, has been in correspondence with them about the matter, and it was he who declared they had no recourse and must go away. So he had the deed signed, selling the old property for $5,500, and the two Salem ladies must go.

Legal Information

Though the giving of rebates by life insurance companies is prohibited by law, an insurance contract procured by the giving of such rebates is neither illegal nor invalid so as to authorize the insured to recover the premiums paid on such contract. Such is the decision of the Wisconsin Supreme Court in Laun v. Pacific Mutual Life Insurance Company, 111 Northwestern Reporter, 660.

The Supreme Court of Colorado, in City of La Junta v. Heath, 88 Pacific Reporter, 459, held an ordinance requiring persons peddling artesian water to obtain a permit and to pay a license tax to be void, as interfering with the right to pursue a lawful calling. The court said that the business of selling water was a lawful occupation and distinguishable from the business of selling liquor, where the character of the person applying for the privilege became a proper subject of inquiry. Granting the right to a city to make the proper health regulations relative to its water supply, the court held that the ordinance in question was not enacted for that purpose.

The New York Supreme Court, in Gerrardy v. Louisville & N. R. Co., 102 N. Y. Supplement, 548, holds that a musician, who boards a train two hours late and arrives at his destination two hours and twenty minutes late, and thereby is unable to keep his engagement, cannot recover from the carrier his loss occasioned thereby, though he may have made known to the carrier's agent his engagement, and may have been told that the train would arrive on time. The carrier's obligation to run its train in conformity to schedule is not an absolute and unconditional one, and the mere taking of a ticket does not of itself prove a contract or impose the duty to have a train ready to start as scheduled. Furthermore, a ticket agent cannot make a special contract that a train will arrive on time.

In Kistner v. Peters, 79 Northeastern Reporter, 311, the Supreme Court of Illinois passes upon the construction to be put on an anomalous indorsement of a promissory note. The payee had placed on the back of the note, above her name, the following indorsement: "I hereby acknowledge myself a principal maker of this note, with E. N. R., and my liability as such principal jointly with him." But the court held her liability to be that of an indorser, and not a maker. In the course of its discussion of the case the court said that it was undoubtedly true that it made no difference as to the position in which the names appeared on the note, but the liability incurred was to be determined by the intent of the parties; that a note payable to one's self is void until assigned, and it could not be believed that the payee meant to nullify the instrument by her endorsement.

You may think you are modest as a flower, but probably your neighbors say you have nerve to burn.

The vainest people are usually those who have no reason to be vain.

We Trust Doctors

If you are suffering from impure blood, thin blood, debility, nervousness, exhaustion, you should begin at once with Ayer's Sarsaparilla, the Sarsaparilla you have known all your life. Your doctor knows it, too. Ask him about it.

Unless there is daily action of the bowels, poisonous products are absorbed, causing headache, biliousness, nausea, dyspepsia, and thus preventing the Sarsaparilla from doing its best work. Ayer's Pills are liver pills. Act gently, all vegetable.

Made by J. C. Ayer Co., Lowell, Mass. Also manufacturers of
Ayer's HAIR VIGOR. AGUE CURE. CHERRY PECTORAL.

We have no secrets! We publish the formulas of all our medicines.

THE MEN WHO KNOW
THE SUPERIOR QUALITIES OF
TOWER'S FISH BRAND
SLICKERS, SUITS AND HATS
are the men who have put them to the hardest tests in the roughest weather.
Get the original Tower's Fish Brand made since 1836
CATALOG FREE FOR THE ASKING
A. J. TOWER CO. BOSTON, U.S.A.
TOWER CANADIAN CO. LIMITED, TORONTO, CAN.

In Demand.

"I hear you have a new automobile, old man," said the motor-car fiend. "What does it look like?"

"Well, to tell you the truth," replied the amateur motorist, "it is as ugly as a steam roller, makes as much noise as a traction engine, knocks over as many people as a freight engine and raises as much dust as a street sweeping machine."

The motor-car fiend was wild with enthusiasm.

"You don't say!" he blurted eagerly. "Tell me where I can buy the same make and I'll give you my old machine as a present."

WHAT CAUSES HEADACHE.
From October to May, Colds are the most frequent cause of headache. LAXATIVE BROMO QUININE removes cause. E. W. Grove on box. 25c.

Creamed Potatoes.

Cut cold boiled potatoes into neat dice. Make a cupful of sauce by cooking together a tablespoonful of butter and one of flour and adding to them a generous cupful of milk. Put in a double boiler, add potatoes and simmer for fifteen minutes. Season well with salt and pepper and serve.

Why He Saved.

"Ah, dropping something in your bank for a rainy day, eh, Tommy?" remarked the visitor in an encouraging tone.

"No, for a snowy day," replied Tommy.

"Snowy day?"

"Yes, when I get enough saved up I am going to buy a sled."

German Butter Dumplings.

Three tablespoons butter beaten until creamy, quarter teaspoon salt. Add three egg yolks and about half-cup white flour and then whites of eggs beaten stiff. Put in enough more flour to form a spongy mass so that you can cut it with a spoon. Drop the dumplings in boiling soup and cook ten minutes.

Cheese, Olive and Nut Salad.

One roll cream or Neufchatel cheese, one-half cup ripe olives, stoned and cut in quarters lengthwise; one-half cup pecan meats, one head lettuce, French dressing. Mash the cheese to a paste, and if necessary add a little cream. Form into tiny balls; mix the nut meats and olives and place in lettuce cups; surround with the cheese balls and add the French dressing.

Habitual Constipation
May be permanently overcome by proper personal efforts with the assistance of the one truly beneficial laxative remedy, Syrup of Figs and Elixir of Senna, which enables one to form regular habits daily so that assistance to nature may be gradually dispensed with when no longer needed as the best of remedies, when required, are to assist nature and not to supplant the natural functions, which must depend ultimately upon proper nourishment, proper efforts, and right living generally.
To get its beneficial effects, always buy the genuine
Syrup of Figs and Elixir of Senna
manufactured by the
CALIFORNIA FIG SYRUP CO. ONLY
SOLD BY ALL LEADING DRUGGISTS
one size only, regular price 50¢ per Bottle.

Spring Humors

Impure or effete matters accumulated in the blood during the winter cause in the spring such disfiguring and painful troubles as boils, pimples, and other eruptions, also weakness, loss of appetite, that tired feeling.

The best medicine to take is Hood's Sarsaparilla, which thoroughly cleanses the blood, and effects permanent cures by giving healthy functional activity to the stomach, liver, kidneys, bowels and skin.

Sarsatabs are Hood's Sarsaparilla in chocolated tablet form. They have identically the same curative properties as the liquid form, besides accuracy of dose, convenience, economy, no loss by evaporation, breakage, or leakage. $1, of druggists or promptly of us by mail. C. I. Hood Co., Lowell, Mass.

Mrs. L. Bickford, Gossville, N. H., says: "Every spring I was completely prostrated, run down, from dyspepsia and that tired feeling. But I have found Hood's Sarsaparilla helps me from the first dose, completely restores good health and strength."

Only $140.00

This one-room portable house, size 12x12, has doors, windows, patent chimney, double construction walls, cool in summer, warm in winter. Can be moved from place to place, the ideal sanitary summer cottage or winter home, only $140.00. We have our own mill and sell to everybody, and have only one price.

Cross panel doors only $1.50. Porch columns, 60c up. Artistic cottage front windows, only $2.97, bottom glass 40x40, top glass 40x20 fancy. Send for price lists, in which we illustrate and describe a thousand bargains. Safe delivery guaranteed. Write your name and address plainly, and we will forward you copies by return mail, free post paid, without charge.

O. B. WILLIAMS CO.,
1010 Western Ave. Seattle, Wash.

WE SAID OUR PRICES WOULD SAVE YOU MONEY!

Here's the Proof!

20x24 2 light windows 87 Cents

24x28 2 light windows $1.10

24x30 2 light windows $1.22

DOORS

2-6x6-6 Strictly No.1 $1.57

FRAMES

Kiln dried No.1 with steel pulleys window frames $1.40

Outside door frames $1.40

Inside door frames . 80c

Now send in a list of your needs.

We fill orders promptly.

Nelle & Engelbrecht

MAIL ORDER DEPARTMENT

82-84 West Columbia Street

SEATTLE, WASHINGTON

Asphalt Paint Stops Leaks

Famous Trinidad Asphalt Roof and Iron Paint makes a firm, elastic coating that will never crack, blister nor peel. Apply cold, just as it comes from the barrel. Practically fire proof and will stand ordinary steam heat on stacks.

SEE SAMPLES AT YOUR DEALER'S.

GOLDEN WEST
COFFEE
TEA SPICES
BAKING POWDER
EXTRACTS
JUST RIGHT
A TRIAL WILL CONVINCE
CLOSSET & DEVERS
PORTLAND, ORE.

TILE DRAINING . . .

Wet soil can never be worked well unless it is tile drained. This process dries the surface of the soil, so that it can be worked in early spring or late fall as well as in midsummer. We have a free booklet that explains all about it. Take advantage of our cut tn the price of drain tile and club together and buy in carload lots. We will give you the best of terms. Write for the booklet. It is yours for the asking.

DENNY-RENTON CLAY & COAL CO.,
Lowman Building, Seattle, Wn.

Malthoid Roofing

Comes nearer to being indestructible than any known roofing. It's incomparable. Tin, iron, shingles or slate, or the mass of cheap imitations are not to be classed with it. Malthoid always makes good, and in doing so makes friends for the original makers

The Paraffine Paint Co. NEW YORK SAN FRANCISCO

Seattle Office 408 Occidental Ave. W. L. Rhoades

Tickets to and from Europe
ALL LINES
For lowest rates and information write or call for Folder E.
The Chilberg Agency
New York Block, 709 2d Av., Seattle

Write us about banking by mail

4% Paid on Savings Accounts

Scandinavian Commercial & Savings Bank Tacoma

O. GRANRUD, Pres. W. H. PRINGLE, Cash.

Modest Request.

Meandering Mike — Say, mister, couldn't youse help a pore travelin' feller ter buy a autermobeel?

Citizen—Huh! You don't want much.

Meandering Mike—Dat's right, mister, I've got de oil can an' all I needs now is de mersheen.

FITS St. Vitus' Dance and all Nervous Diseases permanently cured by Dr. Kline's Great Nerve Restorer. Send for FREE $2 trial bottle and treatise. Dr. R. H. Kline, Ld., 931 Arch St., Phila., Pa.

Gold in rich deposits is reported to have been found on Vancouver Island. This being the case, Vancouver Island must be a dismal, disagreeable place.

ONLY ONE "BROMO QUININE."
That is LAXATIVE BROMO QUININE. Look for the signature of E. W. GROVE. Used the World over to Cure a Cold in One Day. 25c.

Preserve Shape of Eggs.

Do not take eggs to the table as though they were fresh from the war, no yolks whole—no, not one. A French secret for serving them will prevent the catastrophe. Stir a teaspoonful of vinegar into the boiling water into which the eggs are to be "dropped," drop them into deep water, and the yolks will come forth covered with the whites, looking like a covered yellow ball.

To Break in New Shoes.

Always shake in Allen's Foot-Ease, a powder. It cures hot, sweating, aching, swollen feet. Cures corns, ingrowing nails and bunions. At all druggists and shoe stores, 25c. Don't accept any substitute. Sample mailed FREE. Address Allen S. Olmsted, Le Roy, N. Y.

Sweet Revenge.

Green—Black insulted me last spring, but I got even with him.

Brown—So? How did you manage it?

Green—A few weeks ago I married the widow who owns the house Black lives in and I immediately raised the rent.

Mothers will find Mrs. Winslow's Soothing Syrup the best remedy to use for their children during the teething period.

Such Dear Friends.

Stella—Here are some proofs the photographer sent me. Which do you like best?

Mabel—Well, this dark one is the better picture, but the others look more like you, dear.

Beware of Ointments for Catarrh that Contain Mercury

as mercury will surely destroy the sense of smell and completely derange the whole system when entering it through the mucous surfaces. Such articles should never be used except on prescriptions from reputable physicians, as the damage they will do is tenfold to the good you can possibly derive from them. Hall's Catarrh Cure, manufactured by F. J. Cheney & Co., Toledo, O., contains no mercury, and is taken internally, acting directly upon the blood and mucous surfaces of the system. In buying Hall's Catarrh Cure be sure you get the genuine. It is taken internally, and made in Toledo, Ohio, by F. J. Cheney & Co. Testimonials free.

Sold by druggists, price 75c. per bottle.
Hall's Family Pills are the best.

It is now said that the recent panic started from the gossip of two women, and half the men will probably believe it.

Horses for Sale

Good draft and all classes of good horses. See us before buying. All horses guaranteed as represented. Both phones 931.

SEATTLE SALE & FEED STABLES
1110 Western Ave. Seattle, Wash.

Eggs for Hatching

From Rhode Island Red prize stock; $1.50 per setting; last year's pullets laid at 5½ months. White Leghorn eggs from best prize pen in this section, $1 per setting. Rhode Island Red cockerell for sale $2.50. Mrs. Pinney, 6817 Tenth Avenue Northeast, Seattle. Independent Green 14.

Save the Carton Tops
and Soap Wrappers from
"20 Mule Team Borax"
Products and exchange them FREE
For Valuable Premiums
For 40-page illustrated catalogue of 1000 articles given away FREE, address
PACIFIC COAST BORAX CO., Oakland, Cal.

Corn Muffins.

Put two cups of corn meal into a bowl; pour over one cup of boiling milk; add a tablespoonful of butter; cover the bowl; allow the mixture to stand until cool; add a cup of cold milk, the yolk of two eggs, well beaten; a half teaspoonful of salt, a half cup of flour and two tablespoonfuls of baking powder. Beat thoroughly, then fold in the well-beaten whites of two eggs. Bake in gem pans in a moderately quick oven thirty minutes.

Evidently a Woman.

"Who was it that said all men are liars?" asked the student boarder.

"Let me see," rejoined the fussy old bachelor. "I—er—can't remember the name of the lady myself, just now."

There is Only One
"Bromo Quinine"
That is
Laxative Bromo Quinine
USED THE WORLD OVER TO CURE A COLD IN ONE DAY.
Always remember the full name. Look for this signature on every box. 25c. E. W. Grove

THE ENGLISH LANGUAGE.

Two-Thirds of the World's Correspondence Carried on in It.

Two-thirds of all the letters which pass through the postoffices of the world are written by and sent to people who speak English. There are substantially 500,000,000 persons speaking colloquially one or another of the ten or twelve chief languages, and of these about 25 per cent, or 125,000,000 persons, speak English. About 90,000,000 speak Russian, 75,000,000 German, 55,000,000 French, 45,000,000 Spanish, 35,000,000 Italian, and 12,000,000 Portuguese; and the balance Hungarian, Dutch, Flemish, Danish, Polish and Norwegian.

Thus, while only one-quarter of those who employ the facilities of the postal departments of civilized governments speak English as their native tongue, two-thirds of those who correspond do so in the English language. This situation arises from the fact that so large a share of the commercial business of the world is done in English, even among those who do not speak English as their native tongue. There are, for instance, more than 20,000 postoffices in India, the business of which in letters and papers aggregate more than 300,000,000 parcels a year, and the business of these offices is done chiefly in English, though of India's total population, which is nearly 300,000,000, fewer than 300,000 persons either speak or understand English.

Though 90,000,000 speak Russian and understand it, the business of the Russian postoffice department is relatively small, for the number of letters sent throughout the Czar's empire amounts to less than one-tenth the number mailed in Great Britain alone, though the population of Great Britain is considerably less than one-half of the population of Russia in Europe.

Legal Information

The United States Circuit Court of the Southern District of New York, in Thomson v. Union Castle Mail S. C. Co., 149 Federal Reporter, 933, takes the position that the Sherman Anti-Trust Law does not apply to combinations by shipowners navigating between ports of the United States and those of foreign countries, and does not prevent the giving of rebates by such shipowners.

In McCullough v. McGrady, 102 New York Supplement, 633, decided by the New York Supreme Court, the majority of the court held that a claim for wine, food, cigars, liquors, etc., used in the celebration of a wake was a proper charge against decedent's estate. The majority depended on the case of McCue v. Garvey, 14 Hun, 562, in which it was considered the rule had been recognized, but the dissenting opinion insisted that the cited case was not in point, and repudiated the claim as illegal.

A husband, who has been decreed to pay an allowance at stated times for his wife's support, cannot escape imprisonment for failing to comply with the decree by taking the poor debtor's oath, according to the decision of the Rhode Island Supreme Court, in Mowry v. Bliss, 65 Atlantic Reporter, 616. The court holds that where a defendant in a divorce proceeding is incarcerated for failure to satisfy an execution for alimony and suit money he is not simply imprisoned for debt, but also for contempt for failing to comply with the court's decree.

The Missouri Court of Appeals, in Richards v. Heger, 99 Southwestern Reporter, 802, draws a rather fine distinction with reference to the rights of an officer to levy on money in the hands or about the person of a debtor. Approving the doctrine of Green v. Palmer, 15 Cal. 441, 76 Am. Dec. 492, that money in the hands of a debtor may be levied on, the court says that the seizure of property attached to the person of a defendant would be trespass against his person, as it would tend to provoke a breach of the peace, but to seize his property found in his possession not pertaining to his wearing apparel, nor worn or carried on his person for use, nor as an ornament, would not be an indignity against his person, nor under ordinary circumstances a trespass. To seize money in the debtor's hands will no more likely provoke a breach of the peace and possesses no more of the elements of a trespass than an entry by the officer on the premises of defendant in the execution and seizure there, in his presence, of his personal effects against his will and over his protest.

African Berbers Are White.

The Berbers, who, although Africans, are as white as Europeans, are the oldest white race on record, says an explorer. "They are supposed to have come from the south of Europe in ancient days," the Dundee Advertiser says, "and, although their language and customs are entirely different from ours and their religion Mohametan, they are probably closely akin by descent. Blue eyes and fair hair are not at all uncommon among the Berbers, and many of them have rosy cheeks and features so like our own that were they dressed in British fashion they would easily pass as natives of the British Isles."

Occasionally you hear of a dignified quarrel. There is no such thing. The most dignified person in the world loses his dignity when he becomes mad.

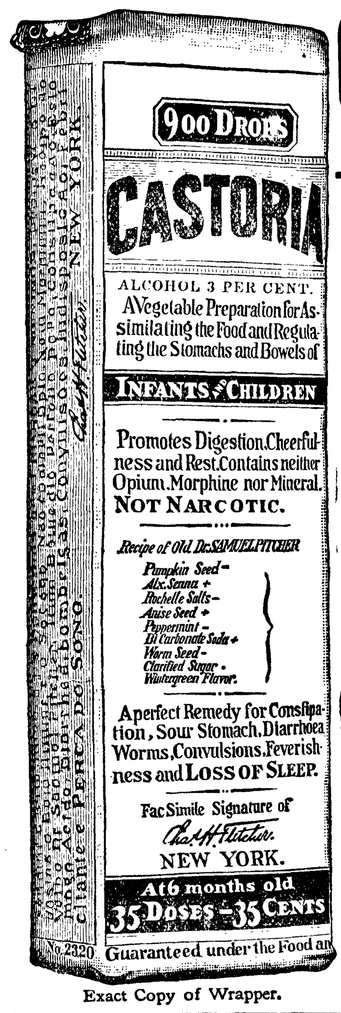

Exact Copy of Wrapper.

CASTORIA
For Infants and Children.
The Kind You Have Always Bought
Bears the Signature of Chas. H. Fletcher.
In Use For Over Thirty Years
CASTORIA
THE CENTAUR COMPANY, NEW YORK CITY.

W. L. DOUGLAS SHOES $3.00 $3.50
SHOES AT ALL PRICES, FOR EVERY MEMBER OF THE FAMILY, MEN, BOYS, WOMEN, MISSES AND CHILDREN.

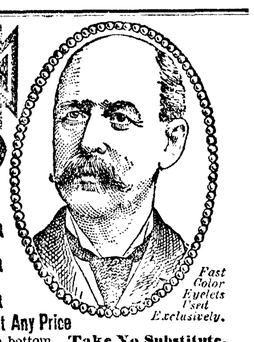

W. L. Douglas makes and sells more men's $2.50, $3.00 and $3.50 shoes than any other manufacturer in the world, because they hold their shape, fit better, wear longer, and are of greater value than any other shoes in the world to-day.

Fast Color Eyelets Used Exclusively.

W. L. Douglas $4 and $5 Gilt Edge Shoes Cannot Be Equalled At Any Price

CAUTION. W. L. Douglas name and price is stamped on bottom. Take No Substitute. Sold by the best shoe dealers everywhere. Shoes mailed from factory to any part of the world. Illustrated Catalog free to any address. W. L. DOUGLAS, Brockton, Mass.

The H. F. NORTON CO. HIDES, LEATHER and SHOE FINDINGS . .

Prompt Cash Returns for Consignments of Hides, Pelts, Wool and Furs at Full Market Value. Write for price list and shipping tags to Department B.

206 Third Avenue South . . . SEATTLE, WASH.

Pounding Acquaintance.

Mrs. Grimes—Do you know Mrs. Sykes? She lives in the same hotel that you do.

Mrs. Joslyn—No, I can't say that I know her; but we are on pounding acquaintance with the Sykeses. They make so much noise we have to rap on the wall now and then to keep them quiet.—Boston Transcript.

PILES CURED IN 6 TO 14 DAYS.
PAZO OINTMENT is guaranteed to cure any case of Itching, Blind, Bleeding or Protruding Piles in 6 to 14 days or money refunded. 50c.

Pistachio Cream Ice.

Scald one quart thin cream with one cup of sugar, set aside until ice cold, then add one tablespoonful extract of vanilla, one teaspoonful almond extract and tint with a little green vegetable coloring, which can be bought at any first-class confectionery store.

TRADE MARK
"THE ONLY" RHEUMATIC CURE
Has Cured Others and Will Cure You.
Mr. B. E. Wilson, of Snohomish, writes only July 20, 1900:
Gentlemen: I was suffering terribly with Rheumatism in my knee joints, and was so badly afflicted that I was totally disabled and could not attend to business. After taking three boxes of the "Only Rheumatic Cure" I eat and sleep well and am able to walk and work, having gained 21 pounds, and my vitality is as good as at 30 years of age—I am now 46—and shall never cease to use or say a good word for your medicine.
If not obtainable of your druggist send 50c for one box of tablets, or $2.75 for six boxes. YOUR MONEY REFUNDED IF YOU RECEIVE NO BENEFITS, is our guarantee. Send for free descriptive circular.
"The Only" Rheumatic Remedy Co., Nos. 44-45 Haller Building, Seattle, Wn.
Pacific Coast Headquarters.

S N U No.14 — 1908

WHEN writing to advertisers please mention this paper.

S.S.S. FOR BAD BLOOD

The most important part of the human system is the blood. Every muscle, nerve, tissue, bone and sinew is dependent on this vital fluid for nourishment and strength necessary to maintain them in health and enable each to perform the different duties nature requires. Even the heart, the very "engine" of life, receives its vigor and motive power from the blood. Since so much is dependent on this vital fluid it can very readily be seen how necessary it is to have it pure and uncontaminated if we would enjoy the blessing of good health. Bad blood is responsible for most of the ailments of mankind; when from any cause it becomes infected with impurities, humors or poisons, disease in some form is sure to follow. Muddy, sallow complexions, eruptions, pimples, etc., show that the blood is infected with unhealthy humors which have changed it from a pure, fresh stream to a sour, acrid fluid, which forces out its impurities through the pores and glands of the skin. A very common evidence of bad blood is sores or ulcers, which break out on the flesh, often from a very insignificant bruise or even scatch or abrasion. If the blood was pure and healthy the place would heal at once, but being loaded with impurities, which are discharged into the wound, irritation and inflammation are set up and the sore continues. Bad blood is also responsible for Anaemia, Boils, Malaria, etc.; the weak, polluted circulation cannot furnish the nourishment and strength required to sustain the body, and a general run-down condition of health results. S. S. S. is nature's blood purifier and tonic; made entirely of healing, cleansing roots and herbs. It goes down into the circulation and removes every particle of impurity, humor or poison that may be there, restores lost vitality, and steadily tones up the entire system. It adds to the blood the healthful properties it is in need of, and in every way assists in the cure of disease. S. S. S. neutralizes any excess of acid in the blood, making it fresh and pure, and permanently cures Eczema, Acne, Tetter, and all other skin diseases and eruptions. S. S. S. cures Rheumatism, Catarrh, Sores and Ulcers, Malaria, and all other diseases or disorders arising from bad blood. Book on the blood and any medical advice desired free to all who write

"Your S. S. S., in my opinion, is as good a medicine as can be had; it simply cannot be improved upon as a remedy to purify and enrich the blood and to invigorate and tone up the system. This spring my blood was bad and I was run down in health, and having seen your medicine highly advertised I commenced its use. Today my blood is in fine condition and my general health is of the best. Am filling position as fireman for a large concern here, and if I was not in good physical condition it would be impossible for me to fill the place. Your S. S. S. has been of great service to me and I do not hesitate to give it the credit it deserves.
WM. F. VANDYKE.
815 Fifth Street, Beaver Falls, Penn.

THE SWIFT SPECIFIC CO., ATLANTA, GA.

Makes the Biscuit and Cake lighter, finer flavored, more nutritious and wholesome

DR. PRICE'S CREAM BAKING POWDER

Made from pure Grape Cream of Tartar

No alum—No lime phosphate

— THE —

OLYMPIC - LEADER

Published Every Friday at Port Angeles by The Webster Publishing Co.

Entered as Second-class Matter in the Post Office at Port Angeles, Washington.

LARGEST CIRCULATION IN CLALLAM COUNTY.

Subscription Price $1 per year.

FRIDAY, APRIL 3, 1908

WILL QUIT THE BUSINESS.

Michael Earles, in an interview published in the Seattle Times of the 26th, says if timber lands in this state are assessed "as threatened" the timber land owners will be compelled to sell out and quit the business. Mike evidently did not take into consideration the fact that it makes very little difference to the people of Clallam county whether the timber remains in the hands of the present owners or not; the future owners will have to pay taxes just the same. The trouble with the timber men lies in the fact that they and their friends have controlled politics and policies for so long that the present movement for equal taxation makes a noise which sounds to them very much like an uprising of serfs does to their king. This belief in the divine right of control was never so plainly shown as in Earles' statement, according to the Times, that as the timber men have told the assessor to raise from them practically all the funds required to un the county government, they do not feel called upon to bear the burden of a cruise.

HATE TO PART WITH IT.

Despite the fact that the city council has given no consideration for the $100 deposited in connection with the Zbinden franchise application, and despite the city attorney's opinion that the city has no right to keep the money, the council failed to take action on the matter at their last meeting. Evidently a law suit, with its attendant expense for court costs and other incidentals, will be necessary to jar them loose.

REFERRED BACK TO CLUB.

Now that the finance committee has reported to the council that they are unable to render a report upon the ability of the city to provide a maintenance fund for a Carnegie library, it devolves upon the Commercial Club to present a detailed proposition as to probable size and cost of building, amount of maintenance fund necessary to keep up running expenses and buy new books, extent of the initial library it would be possible to secure by subscriptions and contributions, and all necessary facts bearing upon the matter. A committee of those interested in educational facilities should be appointed at once in order that the project may be kept moving.

SUNDAY SCHOOL CONVENTION

The 21st annual convention of the Western Washington Sunday School Association will meet in Plymouth Congregational church, Seattle, April 29th and continue in session three days. The theme for the convention will be "Working for Practical Results," and every session will be full of splendid addresses on helpful subjects. Arrangements are being made to have every Sabbath School in Western Washington represented by its superintendent and teachers. Some of the strongest talent among Sunday School workers the world over, as well as in this state, will be present, and matters of vital importance will come up for discussion.

Mrs. Martha Bracken was taken to the asylum at Steilacoom Friday, after a strenuous three days in the city. Last week she was taken in charge by Constable Knapman and placed in a room for safe keeping; she escaped by jumping from the second story window, but was recaptured after a chase of half a mile and brought to the city and examined before a medical board, who found her unbalanced, but agreed to a week's repleven to allow her a chance to prove her sanity. She wandered Wednesday night and was found down town in a maniacal mood, and again taken into custody.

The republican committeemen have been called to meet Tuesday, April 7th, at 2:00 p. m., for the purpose of selecting delegates to the state convention.

Wagons, Buggies and Harness.

Just received a carload of wagons, rubber tired buggies, runabouts and spring wagons and a nice line of single harness which we are going to sell at very reasonable prices. H. Gutenberg Hdw. and Fur. Co.

The Ennis Creek Nursery offers first class Fruit and Ornamental Trees, roses and shrubbery in all choice varieties at reasonable prices.
T. H. Carter.

CHURCH ANNOUNCEMENTS

Congregational church, A. L. Loder, pastor. Sunday School 10 a.m.; church services, 11 a. m. and 7:30 p. m.; prayer meeting Thursday 7:30p.m

First M. E. Church. — Sunday school at 10; preaching at 11; Epworth League at 6:30; preaching services at 7:30.

St. Andrew's Church. Sunday 8 a. m., Holy Communion. 10 a. m., Church school. 7:30 p. m., Evening Prayer.

Daily at 8:30, Morning Prayer. 6:00 p. m. Evening Prayer.

Thursday 7:30 a. m., Holy Communion.

Friday 7:30 p.m., Way of the Cross.

Saturday 9:00 a. m., Holy Communion.

First Church of Christ, Scientist, S. E. Cor. 2nd and Laurel. First Reader, Mrs. Ida B. Ross. Services: 11 a. m.; Sunday School 12 m.; Wednesday, 7:30 p. m.

CLALLAM NEWS ITEMS

Wm. Kemper Has Arm Broken and Elbow Dislocated.

Last Saturday, while working on the wharf, Wm. Kemper had the humerus of his left arm broken near the elbow, and the elbow dislocated. The last pile had been driven and the upper end sawed off even with the stringer. Mr. Kemper remained on the "crow's nest" under the wharf floor while his men were drawing up the end of the pile by means of a windlass. The cable slipped and let the timber drop, catching Mr. Kemper's arm.

The Johnson brothers and another man took him to Neah Bay the same evening in a row boat, and the reservation doctor attended to the wounds. The boys brought him home Sunday, having a heavy sea to pull against. Mr. McKenzie is helping him with the store and post office work now. M. B.

THE FAMOUS ELLWOOD FENCE.

No article we sell gives more general satisfaction than the Ellwood fence. When the right style is selected and the fence properly put up, it is simply perfect.

Elwood fence is not a cheap fence, but it is first and pre-eminently a good fence. It turns all kinds of stock and can be depended upon every day in the year and for many years. The mesh is permanent, that is, it cannot be made larger without breaking the wire. No ends to unravel, no slipping, no getting out of shape.

Ellwood fence embodies quality, strength, service, in short everything desirable in a first class, satisfactory Farm, Garden or Poultry Fence.

We have it in stock and will be pleased to show you styles and quote you bottom prices. You need the fence, we have it for sale—this should make things easy. Now is a good time to buy so far as price is concerned.

Before buying, be sure to investigate the Ellwood, the fence that has been tested and tried for many years and is guaranteed by the manufacturers, and by us.

If you want a good fence, before buying investigate the fence enclosing Central School building. You get this fence in sizes of wire from No. 9 to No. 16, and from 34 in. to 60 in. high at prices that will beat the prices quoted on any fencing on the market. Sole agent, H. Gutenberg Hardware and Furniture Co.

FOR SALE AT AUCTION

80 acres of timber land in Indian creek valley; saw and shingle mill, planer, matcher, turning lathe, emery stand and gummer, repairs, cable tools, etc. Set new two wheel logging trucks. A lot of clear rough lumber, 500 feet finished casings, a lot of rustic and other dressed lumber. Hay, farm tools, household goods, nine goats. Sale will be held Thursday, April 9th, at 10 a. m. on the premises. Terms, if sold together, one-half down, balance in installments; if sold separately, must be cash. I reserve right to reject all bids, especially bid on entire property. E. B. GRIFFIN.

NOTICE OF SETTLEMENT OF FINAL ACCOUNT

No. 378.

In the Superior Court of Clallam county, State of Washington.

In the matter of the estate of Thomas V. Llewhelin, deceased.

Notice is hereby given that James M. Kay, administrator of the estate of Thomas V. Llewhelin, deceased, has rendered and presented for settlement to, and filed in the Superior Court of Clallam county, State of Washington, his final account and petition for settlement and distribution of real estate; and that Saturday, the 25th day of April, 1908, at 10 o'clock a. m., at the court room of our said Superior Court, in the city of Port Angeles, in said Clallam county, has been duly appointed by our said Superior Court, for the settlement of the Final Account, at which time and place any person interested in said estate may appear and file his exceptions in writing to the said final account, and contest the same.

Witness, the Hon. Lester Still, Judge of the said Superior Court, and the Seal of said Court affixed this 26th day of March, A. D. 1908.

E. A. FITZ HENRY, County Clerk and Clerk of the Superior Court.

[Seal.]

A. A. RICHARDSON, Attorney.

LODGE NOTICES

F. & A. M.—Port Angeles Lodge No. 69, F. & A. M., meets every 2nd and 4th Tuesday in each month. Visiting brothers always welcome.

R. D. WILLSON, W. M.
E. D. ELIOTT, Sec'y.

B.P.O.E.—Naval lodge No. 353, meets every Thursday evening at 8 o'clock, at Elks Hall, opposite Office Hotel, Visitors cordially invited.

F. L. THOMPSON, Exalted Ruler.
E. D. ELIOTT, Secretary.

I.O.O.F—Clallam Lodge, No. 72, meets every Monday evening at I.O.O.F. hall

J. D, MCROBERTS, N. G.
WM. W. GARVIN, Secretary

E. E. HOPKINS GROCERY CO.

Phone 33

PYRAMID FLOUR

The great Bread Maker Guaranteed to be more Loaves to the sack than any other flour.

For other groceries of the best qualities give us a trial. Satisfaction guaranteed.

OPERA HOUSE BLOCK

Pay for the best and get it.

LEWIS LEVY

Real Estate Broker

City Property
Timber Lands
Ranches

Summer Homes on Scenic Lake Crescent

Cor. Front and Laurel, Port Angeles, Wash.

J. M. MARTIN

Agent for

FERRO MARINE ENGINE

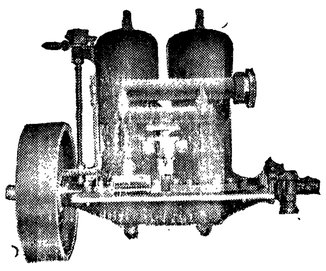

Launches, Row Boats and Skiffs and Dories

Manufactured to order. Engine in stalled in boats. Boats kept in stock for sale.

Port Angeles, Washington.

ORDER TO SHOW CAUSE

No 407.

In the Superior Court of the State of Washington for Clallam County.

In the matter of the estate of Emma Grams, deceased.

It appearing to the satisfaction of this Court, from the petition presented and filed herein by C. F. Merritt, the executor of the estate of Emma Grams, deceased, that it is necessary to sell the whole or some part of the real estate of said decedent to pay the debts of said estate and the expenses of administration.

It is, therefore, ordered by said Court that all persons interested in said estate appear before said Superior Court on Saturday, the 18th day of April, 1908, at the hour of 10 o'clock a. m. of said day, at the court room of said Court, in the City of Port Angeles, Clallam County, Washington, to show cause (if any cause they have) why an order should not be granted to said executor to sell so much of said real estate as may be necessary to pay the debts of said estate, at private sale, and that a copy of this order be published at least four successive weeks in the Olympic-Leader, a newspaper of general circulation, printed and published in said Clallam County.

Dated this 19th day of March, 1908.

GEO. VENABLE SMITH,
SEAL] Court Commissioner.

J. C. HANSEN

Port Angeles Grocery Co.

—Phone 38—

BRICK CREAM CHEESE NEXT WEEK

25 CENTS PER LB
45 CENTS FOR 2 LBS

Port Angeles Grocery Co.

—Phone 38—

THE R. D. WILLSON HARDWARE CO.

ANNEX

The Popular Iron Bed, Springs and Mattresses Dressers, all kinds of Furniture for the Home is Displayed so you can see what you are buying

RUG DEPARTMENT

Is equipped with the latest overhead fixture making this department a pleasure to investigate

We have Brussels Art Square 9x12 we are offering for $12.50 up

Ingrains $4.50 to $10.50

FLOOR COVERINGS

A new line of Straw Mattings of new and Latest Designs at Right Prices

THE R. D. WILLSON HARDWARE CO.

Fishing Tackle

We exhibit with great satisfaction and pride our new line of fishing tackle to our many friends who have grown into the habit of looking to us for everything new and practical in the tackle line.

Our Experience

As fishermen has taught us just what to buy for all kinds of fishing and our experience in buying has taught us what to buy to get the right goods and at the right prices to suit everyone that fishes.

Our Lines, Leaders and Flies

We have bought direct from makers and this means their freshness. The better price we get by buying direct will be a saving to our many patrons.

Fishing Poles

Over 100 Rods to Choose From.

In Bristol Steel, Split Bamboo and Lancewood in both Casting and and Bait Rods; also many styles in Trunk and Pocket Rods.

Reels

Our line of reels needs better mention as we have many new styles and excellent values. An excellent assortment of Spoons, Bait Hooks of all styles, Sinkers, Baskets and landing Nets, etc.

Try Our Preserved Salmon Eggs

For bait fishing, always moist and tough. SEE OUR WINDOWS, etc

C. E. NAILOR & CO.

PRESCRIPTION DRUGGISTS

Phone 41. Mail Orders Are Solicited.

and the safest after all. No use in storing money in home chests or in out of the way corners. If anything happened to you, the money would not be found. If fire happened to your house it would be consumed, if thieves broke in it would be assumed by them. The safest place is where you can always get it, yet always know that it is secure. Let us suggest you bank with us.

Citizens National Bank Port Angeles, Washington

Why Study

The Art Of

Trimming HATS

When you can get Hats made to Order Our Specialty. GIVE us a TRIAL

KERN MILLINERY

Who's your Tailor?

TRADE MARK REGISTERED 1898

STORE Box Suits are "Dummy" Suits—all right as long as resting quietly upon the "dummy" that doesn't move a muscle—all wrong when put on a live, moving, active man, for whom they were not made, and who quickly brings out every glaring defect.

For clothes that fit your form, follow every movement of your body, and retain perfect shape, have us take your measure and send it to Ed. V. Price & Co., famous as merchant tailors who make clothes to order exclusively.

Fabrics No. 4404 L, 4398 K, 4389 J, 4368 J, 4363 J, 4358 J, 4320 I, 4306 I, out of 500 magnificent patterns for Spring, and designs 486, 489, 490, 491, 493 from our new fashion plates, will be of service in helping you choose a nifty suit.

Made in either direct or modified style, a tailored-to-measure suit will cost you but $25 to $40 here, and it will embody high class workmanship, permanence of shape, and service value only found in clothes for which small tailors charge twice the money.

Try one and be convinced.

Long Roll Sack, 494; Vest cut high

Exclusive local representative of Ed. V. Price & Co., Merchant Tailors, Chicago

CHAS. A. FILION

Next to Glendale Creamery, Port Angeles. REPRESENTATIVE

Recognized Leading Angeles Hotel for Commercial Men and Public Generally.

MERCHANTS HOTEL

E. E. DAY, PROPRIETOR

Special Attention Given to Catering for Dinners, Luncheons, and Party Suppers.

Only Wholesale Liquor House in County in Connection. Phone 4. Goods Delivered Free in City. Mail Orders from County Patrons Given Prompt Attention.

CITY NEWS

Hot and cold lunch at the Quaker.

Best bed springs on earth at Baker's

Col. Peters is in Seattle this week on a business trip.

"Heinz" Apple Butter in 25 and 50c jars at Quality Seevers.

You can order your "Pan Goods" by phone. "The Quakers."

Wanted—chickens. Highest prices paid. City Fish Market.

The "Quakers" are in town again. 21 Front St.

Mrs. Ed Ellis of Dungeness was an Angeles visitor Saturday.

E. G. Lowry was a returning passenger fron Seattle Saturday.

Thos. Knoph of Dungeness was here briefly Wednesday on business.

Another shipment of those fine 'Bulk" Olives just in at Quality Seevers

Miss McNutt, evangelist, is holding a series of meetings in the M. E. church.

Jim Knight, the Man on the Corner, was a Seattle and Bremerton visitor this week.

Fashionable dressmaking and plain sewing by Mrs. Harriett Cole, Goldwater apartments.

Mr. and Mrs. E. W. Merrill returned Saturday from a visit in Seattle and Ballard.

We know we have the best 35c Coffee you ever used — please try one pound. Quality Seevers.

Mrs. P. J. Gorman returned to Seattle Wednesday, accompanied by Mrs. T. S. Gorman and the children.

John Chenery of Seattle stopped off between boats Friday, on his way to Port Crescent, where he takes the position of timekeeper.

Crisp and delicious toasted corn flakes. Good for dyspeptic or lumber Jack. For sale at 10c a package, at E. W. Merrill & Co's.

Just received a full line of rubber and cotton hose, lawn sprinklers and lawn mowers. Good rubber hose 6c per foot. H. Gutenberg Hdw. and Fur. Co.

Mrs. Geo. W. Mock of Bellingham and daughter Nellie, with her brother B. R. Raymond, arrived Monday, on a visit with their brother, Chas. M. Raymond, who is very sick.

Judge and Mrs. J. G. McClinton returned Sunday to Seattle from a four months tour of California. They saw many wonderful sights, but encountered, as a rule, bad weather. They are expected here this week.

H. M. Carr, Western Union operator, left yesterday on an extended vacation to points in California; W. Warren, an operator from Texas, takes Mr. Carr's place. Miss Myrtle Bodely, who has been assistant, also left yesterday, having a position as operator in Everett.

Wm. McIvor has sold his interest in the blacksmith shop to his partner, Mr. Swanson, and will remove to Seattle, where he already has lucrative employment. Mr. McIvor was compelled by the condition of his health to give up work in the shop.

FOR THE PROSPECTIVE BUILDER

For the doors, windows, hardware, lath, plaster, cement and lime see us and get testimonials. The supply is not limited. See H. Gutenberg Hdw. and Fur. Co. Also a full line of plumbing material. Cement blocks kept in stock.

PIANO TUNING.

The Cline Piano Company's tuner of Seattle is doing work here for a very short time only. Prices reasonable, all work guaranteed first class. Phone or call for Mr. Rawson at Merchants Hotel. Reference, Mrs. Lotta A. Raycraft.

It's Fish Time Now.....

The Lenten Season is here and we can supply you with

Fresh Fish
Salt Fish
Smoked Fish
Canned Fish

We carry only the best goods and guarantee satisfaction.

Try our

Eastern Oysters

Phone 49.

City Fish Market

Delicacies at the "Quakers." 21 E. Front St.

Heinz's Sour Pickles 20c the quart at Quality Seevers.

J. G. Madland returned yesterday from a trip to Tacoma and Puyallup.

Mrs. Belle Miller returned Friday from Seattle, where she had been visiting her son Walter.

"Shortens" your "Dough" and "Lengthens" your "Life"— Cottolene. Quality Seevers sells it.

F. B. Carlisle left Tuesday for Spokane, which city has become one of the leading distributing points for Wilgrow.

Mr. Texas Reynolds who fell from a building several days ago, fracturing two of ribs, was out today for the first time.

G. L. Burdick leaves Sunday for Oberon, N. D., after a winter's visit here; his father, O. W. Burdick, may accompany him.

Relinquishment for sale. 160 acres; new house, unfinished. Apply to John Skinner, Piedmont, Clallam county, Wash.

C. T. Hutson, of Reynolds, Ballinger & Hutson, Seattle, was here this week on business connected with the U. S. District Atty's office, he being the principal assistant.

Mrs. LaFlower is prepared to make up combings, cut hair, or renovate old switches to order. Leave orders at Mrs. Phelps or Miss MacClure's, Front St. Terms reasonable.

Bicycles and repairs of all kinds at Bakers. Repair work done.

"Quakers" serve coffee and pie.

APRIL

The man who wants a Camera should call and See our complete Line. Our line of Supplies are Always New and Fresh

Velox Paper
Solio Paper
Roll Films
Film Packs
Plates

MATHEWSONS DRUG STORE

Keep in Mind THE PALACE of SWEETS FOR Candies, Fruits, Nuts, etc.

McDonald & Graham

We have for sale fine Winter Banana, Winesap, Wagener, Spitzenberg, New Baldwin, King, and all leading varieties of Apples, Pears, Cherries, Plums, Prunes, Small Fruits, Roses, Ornamental Trees and Shrubs. Most Complete Nursery in the Northwest. Come and see us or send for our catalogue and price list.

Engvolsen Nursery Co., 9th, Peabody & Chase Sts., Port Angeles, Wash.

The House of Quality

We are still selling our old Brand

of

HOLLY FLOUR

$1.45 per sack -:- $5.70 per barrel

Every sack guaranteed

This flour has satisfied where other Brands have failed. If you doubt it talk to a user of Holly Flour and ask if they are satisfied. We cater to the best trade and want yours. We guarantee everything that goes out of the store.

The House of Quality

E. W. MERRILL & CO.

THE HOUSE OF QUALITY

THE **Candy Castle**

2 West Front Street

A full line of **J. G. McDonald's** All hand made candies. Chocolates a specialty

HANNAH DONAHUE Proprietress.

Annual Clearance Sale

SELLING AT COST

To make room For new goods

Tea and Coffee A Specialty.

Hong, Young Co. Ling Toy, Manager.

Phone 25.

EGGS FOR HATCHING

FROM PURE BLOOD

B. P. Rocks,
S. C. Brown Leghorns,
Blue Andalusians,
R. C. Rhode Island Reds

$1 00 per 15

Will spare a few settings of White Minorcas for $2.00 per 15

A few choice Cockerels for sale at from $2.00 to $3.00 each

Mountain View Poultry Farm, A. A. GETCHELL, Prop, Port Angeles, Wash.

The OLYMPIC CAFE AND BAKERY

Fresh bread every morn. 25 Loaves for $1.00

Regular Dinner and Short Orders

Served all day and night

P. BOIVIN & H.VanDELLEN

MERRITT & HULBURT REALTY CO.

Ranch and Timber Lands a Specialty

Port Angeles, Washington

Bank of Clallam County

Established April, 1895

Transacts a General Banking Business

H. E. Lutz, President. S. J. Lutz, Cashier.

INTEREST PAID ON TIME DEPOSITS

Plymouth Rocks, pure bred, 75c for setting of 15. Frank Chambers, Sr.

Our Own Boat STEAMER ALBION

Leave City Dock, Port Angeles, after 7 p. m. on Mondays, Wednesdays and Fridays.

Leave Schwabacher Dock, Pier 7, Seattle, after 6:30 p. m. on Tuesdays, Thursdays and Saturdays.

Special attention given to handling all kinds of freight and we solicit the patronage of all citizens of Port Angeles.

Capt. W. L. Stetson, Master.
C. C. Brooks, Purser.

Landscape Gardening, Budding and Grafting, Pruning and Spraying

Grading lots, making lawns, flower beds, etc. Have your grounds in proper shape and the work of taking care of them will be nominal It will pay you well to have your old worthless fruit trees grafted to new and choice fruits. I am getting scions (or slips) from some of the best bearing trees in city and county and also from Pullman and other places to try here. All work guaranteed to give satisfaction or no charge.

J. G. MADLAND

Cor. 10th & Lincoln Sts., Port Angeles, Wash.

Olympic Leader

WEBSTER PUB. CO.

Port Angeles, - - Wash.

Minor Happenings of the Week

Lewiston, Idaho, telephone girls went on a strike Saturday.

The first through train passed over the Shanghai-Nankin Railway Saturday, a distance of 180 miles.

The Central Pacific Railroad directors have declared a semi-annual dividend of 2 per cent on preferred and 4 per cent on common stock.

The Tokyo Official Gazette will announce tomorrow that on April 30 peyment will be made of 20,000,000 yen (about $10,000,000) as the first installment of the redemption of the 100,000,000 yen national loan. This loan matures next December.

General Agent C. W. Mount, of the O. R. & N. Company, reports that the arrangements by the company for the excursion to Lewiston on May 2, opening the Lewiston-Riparia road to permanent traffic, assure the success of the affair. The visitors will be a full day at Lewiston.

A bill to abolish capital punishment in the District of Columbia has been introduced by Mr. Scott, of Kansas.

The Utah Construction Company has been instructed by the Harriman officials to resume grading a line from Huntingdon to Homestead, Baker county, Ore. The road to Homestead is the first link in a Harriman cut-off into Lewiston, Idaho.

Senator Penrose's condition is critical.

Iowa democrats have indorsed Mr. Bryan.

Indiana democrats have named Thomas R. Marshall for governor.

Louis Hill inspected the Spokane, Portland & Seattle railroad Monday.

Speaker Cannon has told associates that he favors the Alaska exposition to be held at Seattle in 1909.

Forty-one Stanford students have been suspended owing to the recent disorderly parade on the campus.

Alaska Delegate Cale has ceased his opposition to the appointment of James Shoup as marshal for the First district.

The Cordova (Alaska) Harbor and Townsite Company, composed of Seattle men, by a bill in congress will buy certain lands, paying $2.50 an acre.

An amazing system of robbery and graft, involving Chicago city employes and big business firms and extending back through several years, has been uncovered in the water department.

The state department has issued a statement that an agreement has been reached whereby the suit for damages by certain Japanese against the city of San Francisco for mob violence will be settled by the payment to the Japanese of $450.

HAS MODIFIED RULING.

Said Interstate Commerce Commission Will Rebpen Portland Gateway.

San Francisco, March 30.—A telegram was received at the general office of the Southern Pacific Company in this city Saturday from Charles S. Fee, passenger traffic manager, who is at present in Chicago, announcing that the recent action of the interstate commerce commission, which was interpreted as closing the Portland gateway and necessitating a higher passenger rate by the Southern Pacific to Seattle and other Northern points, via Portland, has been modified. The objection of the commission, it appears, related only to the manner of publishing through rates, and revised tariffs conforming to the commission's wishes will be issued as soon as possible.

This new ruling will be received with great satisfaction in Portland, which was being adversely affected by the higher passenger rates charged from the East to Seattle via Portland than were charged to Seattle over the Great Northern. The Southern Pacific is equally pleased, for it has been known that its earnings and prestige have suffered by the ruling which has now been modified.

NEW IMMIGRATION ORDER IS PASSED AT OTTAWA

Vancouver, B. C., March 28.—A special dispatch from Ottawa says another order-in-council was passed by the dominion government providing that all immigrants should come direct from the land of their birth.

The former order delegated power to the minister of the interior instead of ordering it to be done. The new order has been declared legal by the department. The objection taken before was that the government in council could not delegate this work to any minister.

It is probable that the new act may be passed also, but the new order serves the purpose.

Patent Conventions to Be Signed.

Tokyo, March 30.—Conventions between Japan and the United States and Japan and Great Britain, covering trade marks and patents, will be signed shortly.

Washington State News

Charles Sweeney, the Spokane capitalist, has sold his mansion to Patrick Welch for $80,000.

The Washington State Agricultural college will have a fine display of stock at the Alaska exposition.

Twenty-two thousand acres of raw wheat land in Southern Douglas county have been sold for $265,000 to a Tacoma investor.

William Gredway, 72, and Mrs. Margaret A. Parish, 67, also Joseph Pym, 70, and Mrs. Mary E. Ramsdell, 63, have been granted licenses to wed at Bellingham.

The state board of control has fixed the year's price for penitentiary grain sacks at 7 2-10 cents each, as against 9 cents last season. Oat sacks were reduced to 8 cents from 10 cents last year.

All doubt which has existed regarding the finding of Cecil Brittain, kidnaped two year sago at Walla Walla, have been dispelled, the boy located at Spokane not being identified by Mrs. Brittain as her son.

F. G. Simpson, an electrical expert of Seattle, has completed an investigation of Tacoma's lighting plant and its methods of operation, and recommends that the city at once appoint a commission of engineers to locate and make plans for a city lighting plant of not less than 10,000 horsepower.

The Sea Beach Packing Company at Aberdeen has started work again after a shutdown of several weeks.

Albian J. Finch of Hoodsport has been appointed as assistant forest ranger is the Olympic national forest.

The following Washington postoffices will become domestic money order offices on April 1: Globe, Kennydale, Peach, Meadowdale, Conway, Goshen, Hazel, Olga, White Bluffs.

The treasury department has authorized the following Washington banks to begin business: Third National bank, Walla Walla, capital $100,000; Northwestern National bank, Bellingham, capital $100,000.

Five carloads of shale from the Wilson coal mine near Centralia is under test by the Little Falls Fire Clay Company to determine its value for the manufacture of paving brick. Nine blocks cf paving in Centralia is to be done in a few weeks.

The following Washington postmasters have been appointed: George F. Hardy, Hazel; Otto T. Brackett, Startup; William H. Shoemaker, Hillyard; Judson J. Merriman, Lind; P. G. Heaton, Blyton; George Vetter, Sunnyside, and William P. Ward, Rosalia.

The Orondo Fruit Growers' Association has been organized at Orondo by the orchardmen of that district. The purpose of the association is to promote the general interests of the fruit growers and to attract additional settlement to a region especially inviting to homeseekers.

The Wenatchee fire bell is to come down and be shipped back to the manufacturers at Seattle, where 113 pounds over-weight added to it by accident in casting will be ground out. This will reduce the bell to 800 pounds, leaving it still the largest bell ever cast in the state, and is expected to bring it fully up to the requirements in the matter of a clear, shrill tone.

Investigate Price of Gasoline.

North Yakima, March 28.—Automobilists of North Yakima and vicinity, of whom there are many and the number is increasing, have inaugurated a campaign against expensive gasoline. The cost here is 40 cents a gallon. Ellensburg is the distributing center of the Standard Oil Company in this district, but it has not been learned whether the local price is fixed by the corporation interests or by the agent.

SEATTLE MARKET REPORT.

Purchasing Prices.

The following prices are offered to the producer by the local dealers for delivery in round lots f. o. b. Seattle, and are subject to change without notice:

Grain—Oats, Puget sound, $25@26 per ton; barley, $25.50 per ton; wheat, chicken feed, $27@28 per ton; Eastern Washington oats, $26@28 per ton; corn, $27.50 per ton.

Hay—Eastern Washington timothy, $14@16 per ton; Puget sound hay, $10@12 per ton; wheat hay, $10@13 per ton; alfalfa, $10@11 per ton.

Eggs—Select ranch, $16@17c.

Poultry—Live hens, 13@14c per lb; turkeys, 17§18c per lb.

Live Meats—Steers, 5c; cows, 4c; wethers, 6½c; lambs, 7c; hogs, 6c.

Tacoma Quotations.

Wheat—Club, 82c; bluestem, 84c; red, 80c.

Poultry—Turkeys, dressed, 20@22c; spring chickens, dressed, 25c; hens, dressed, 18c; ducks, dressed, 18c; geese, dressed, 18c; live turkeys, 16@18c; hens, 13@14c; spring, 20@21c; ducks, old, 12c; young, 12c; geese, 11@12c; squabs, live, $2.50@3 doz; dressed, $3.50 doz.

Butter—Washington, 32@34c; Oregon, 30c; California, fresh, 27@28c.

Eggs—Washington ranch, strictly fresh, 18c.

Oats—$30@31; rolled oats, $32@33.

Hay, Alfalfa, etc.—Wheat hay, $18@19; timothy, $24@25; mixed, $22@23; wild, $15@20; clover, $18@19; timothy and clover, $22@23; alfalfa, $13@14; straw, $12@13.

Feed—Corn, $33; wheat, $32@33; barley, whole grain, $27@28; rolled, $31@32; shorts, $28@29; bran, $26.50@27.50; middlings, $32@33; oil meal, $44@45.

MINORITY POSITION

DEMOCRATIC LEADER GIVES ATTITUDE ON PRESIDENT'S RECOMMENDATIONS.

Says Followers Are Solid for Employers' and Federal Liability, the Regulation of Children's Work, Free Paper and Other Measures—Some They Will Not Support.

Washington, March 28.—Representative John Sharp Williams, of Mississippi, the democratic leader in the house of representatives, has issued to the press a written statement defining the attitude of the democratic party in the house toward legislation urged by President Roosevelt in his messages to congress at the present session. The statement describes what republican legislation the democrats will support, what they will oppose, and what concessions they demand on the part of the majority as the price of refraining from an organized filibuster throughout the remainder of the session. Mr. Williams says:

"Insofar as the things urged by the president are good things, I would like the country to know that all he has to do is to deliver twenty or twenty-five republican house votes in favor of them. These conjoined with the solid democratic votes will put them through."

Mr. Williams notes the following measures as the ones which will "command virtually the solid democratic vote without constitutional limits":

The complete publication of campaign contributions.

Prohibition of child labor in the District of Columbia and the territories.

An employers' liability law, drawn to conform to the recent decisions of the supreme court.

Federal liability to government employes.

A law to prohibit the issuance of injunctions without notice to the party enjoined.

Removal of the tariff on wood pulp and printing paper.

Imposition of a federal charge for every water power right granted on a navigable stream.

Against Penalizing of Boycott.

Those principles and measures urged by the president with which Mr. Williams, as minority leader, takes issue are enumerated as follows:

The penalizing of the boycott.

The right of the attorney general to nominate receivers when common carriers are thrown into the hands of a receiver.

Modification of the Sherman anti-trust law so as to permit within limitations the maintenance of trusts and the making of trade agreements between combinations of capital.

Appointment of a commission to prepare data for revi ion of the tariff.

Mr. Williams frankly states that he does not know whether a majority of the minority favors the creation of a permanent waterways commission.

Referring to the president's declaration that child labor ought to be prohibited throughout the nation and his recommendation "that at least a model child labor bill should be passed for the District of Columbia," Mr. Williams says:

Wants States to Control Labor.

"Child labor ought to be prohibited throughout the nation, but the states are the sole authorities having constitutional power to prohibit."

Commending the president for his recommendation for the "immediate enactment of an employers' liability law," Mr. Williams says:

"There is no excuse for the delay on the part of the republican members of the house judiciary committee to report an employers' liability law. Their delay at least arouses, if it does not justify, a suspicion that they are having a lot of useless hearings simply for the purpose of using that bill as a buffer to prevent serious consideration of other bills before the committee."

After quoting the president's declaration that "nothing should be done to legalize a blacklist or boycott that would be illegal at common law," Mr. Williams says:

"It is a sad commentary upon this utterance of his that, while the federal courts have held that a boycott is a combination in restraint of trade, and therefore illegal, they have virtually upheld the employer in his assertion of a right to blacklist. Because one federal court went so far as to say that because the employer had a right to discharge without giving any notice at all, therefore he had a right to discharge because the discharged man was a member of a labor union. It is a poor rule that does not work both ways. Another decision of a federal court—the decision of Judge Gould—has gone so far as to say that a labor man's newspaper should not publish the name of a firm under the heading 'we don't patronize.' A man has a right to patronize or not to patronize anybody, according to his own free will, and he therefore has the right to publish those whom he does not patronize."

Against Tariff Commission.

The president's recommendation of a law to place wood pulp on the free list, "with a correspondent reduction upon paper made from wood pulp, when they come from any country that does not put an export duty on them," meets with Mr. Williams' approval, except that it does not go quite far enough. Not only wood pulp ought to be placed on the free list, he says, "but print paper ought to be placed there also. The publishers will not be very much benefited by the placing of wood pulp upon the free list if there be only a slight reduction of the duty upon the print paper."

Mr. Williams says:

"The president's preparation for tariff revision by consideration at the hands of a commission composed of members of the house and senate and so-called 'experts' is both cumbersome and useless. The very best possible tariff commission is a commission consisting of the representatives of the people selected by the people in the interest of the people."

SAYS CLAMS BELONG TO TIDEWATER OWNER

Olympia, March 31.—In a decision declaring clams to belong to the tidelands upon which they are growing and hence to the tideland owner, the supreme court has reversed Governor Albert E. Mead. At the last session of the legislature Governor Mead vetoed a bill which in effect provided that clams should be considered as belonging to the owner of the tidelands, or what the supreme court says is the law without any statute.

The decision was in the case of Sequim Bay Canning Company, appellant, vs. H. J. Bugge et al., respondent, and represented a contract between rival clam canneries in Clallam county for claims growing on tidelands which the Sequim company had under lease from the state. This action was to enjoin Mr. Bugge and other clam diggers from taking the bivalves. The lower court refused an injunction, declaring that clams were fish and hence under the common law for all time the property of the people.

The supreme court refuses to look upon the succulent clam as a fish, but instead declares it a hereditament of appurtenance of the tideland, thus reversing not only the governor but the supposedly inalienable right of the Puget sound clam digger to help himself to clams when the tide goes out.

In his veto message the governor classed clams as fish, hence ferae naturae, or wild beasts. The supreme court interpretation puts them, doubtless, in the domestic animal class, not subject to the depredations of the common people.

The supreme court affirmed the judgment of the superior court of Skagit county whereby A. J. Larson and wife were granted $1,650 damages for injuries received when both of them fell through a hole in a sidewalk on Murdock street, Sedro-Woolley.

Judgment is affirmed in the case of Joseph M. Valentine and wife and A. J. Allen, appellants, vs. Thomas M. Carter and wife, respondents, an action for specific performance of contract to sell Seattle real estate, which action was dismissed by the lower court.

CANADIAN NORTHERN TO BUILD TO PACIFIC COAST

Winnipeg, Manitoba, March 31.—The Canadian Northern railway is preparing to extend its main line west from Edmonton to the Pacific coast with all possible speed. This confirms the announcement made last fall that the work would be undertaken as soon as certain legislation was secured at Ottawa. A large number of survey parties will be placed in the field this spring to survey a route for the new transcontinental line, which now terminates a short distance from Edmonton. They are organized by Mr. M. H. McLeod, the general manager and chief engineer of the system.

While no official statement has been given out in regard to the plans it is the general impression that the engineers will be instructed to locate a route which will traverse British Columbia midway between the route of the Grand Trunk Pacific and the main line of the Canadian Pacific. This would mean the opening of a vast region embracing fertile valleys and possessing great timber and mineral wealth.

BOYCOTT EXTENDS TO SHIPS.

Chinese Refuse Wheat Sent in Japanese Steamers.

Seattle, March 30.—Chinese merchants in Hongkong are boycotting the Japanese Nippon Yusen Kaisha line of trans-Pacific steamships operating between Seattle and the Chinese metropolis. The first intimation of this move on the part of the Chinese merchants came Friday in the form of a cablegram to the Hammond Milling Company. The cablegram was brief, simply saying: "Make no shipments via Nippon Yusen Kaisha."

Mr. Peplow, manager of the Hammond Milling Company at Seattle, believes that the cablegram received here is a result of the boycott started against Japanese goods on account of the incident of the Tatsu Maru.

Potter Takes Grant's Place.

Seattle, March 30.—H. F. Grant, for many years manager for the Seattle Electric Company and district manager for Stone & Webster interests in the Pacific Northwest, has resigned and E. E. Potter was named as acting manager. Grant will devote his time to Stone & Webster interests in the Northwest as district manager. Ex-General Superintendent J. B. Lukes becomes superintendent of power of Stone & Webster companies in the Pacific Northwest, and C. A. Hammond resigns as claim agent.

Extend University Law Course.

Seattle, March 28.—The law course at the University of Washington is to be extended to three years, and the change will begin with the class entering the school in 1909. This action was decided on at the regular monthly meeting of the board of regents.

ALDRICH BILL PASSES

SENATE DISPOSES OF FINANCIAL MEASURE AFTER IMPORTANT CHANGES.

Vote Was Strictly on Party Lines—Author of Act Plans an Investigation Into System of Handling Money Throughout the Country With a View to Instituting Reforms.

Washington, March 28.—The Aldrich bill was passed by the senate yesterday by a vote of 42 to 16, a party vote. A vote was taken on the Bailey substitute authorizing the government, instead of the national banks, to issue the emergency circulation for which the bill provides. The vote on the substitute stood 42 to 13, and this vote was entirely partisan, even Senator LaFollette casting his vote with the republicans. The bill has been before the senate since January 2. The vote was not reported until after 6 p. m., and the galleries were practically empty.

An interesting feature of the passage of the bill was a reiteration by Mr. Aldrich of his promise to bring in a bill for an investigation of the entire banking system of the country with a view of instituting reforms.

As passed, the bill provides for not more than $500,000,000 of emergency currency, to be issued to national banks upon the deposit by them of state, county and municipal bonds, to be approved by the secretary of the treasury. The currency is to be used with a view of securing an equable distribution of currency over the United States, and in accordance with the unimpaired capital and surplus of banks in each state.

To Pay Emergency.

Banks are to pay for this emergency circulation one-half of 1 per cent a month during the first four months it is circulated, and afterwards three-quarters of 1 per cent a month.

The bill provides that national banks shall pay not less than 1 per cent on government funds deposited with them.

An amendment by Mr. LaFollette to punish by from one to five years' imprisonment any falsification in bank securities was adopted, but was protested against by Senator Knox as already provided for by existing law.

Amendments Adopted.

Following is the text of the important amendments to the bill which were adopted:

By Senator Johnston, of Alabama: That after January 1, 1909, national banking associations located outside of reserve or central reserve cities which are now required by law to keep a reserve equal to 15 per cent of their deposit liabilities, shall hereafter hold in their own vaults four-fifths of their reserves, either in lawful money as national banks are required by law or securities enumerated in section 2 of this act, which shall have been approved by the secretary of the treasury; provided, however, that not more than one-third of the reserves required to be kept in the vaults of such associations shall be held in such securities.

By Senator Allison: Provided that deposits under this section of retire notes secured by the deposit of bonds other than bonds of the United States shall not be covered into the treasury as required by section 6 of an act entitled "An act directing the purchase of silver bullion," etc., approved July 14, 1890, but shall be retained in the treasury for the purpose of redeeming the notes of the banks making such deposits.

Investments Guarded.

By Senator LaFollette: No national banking association shall invest any part of its funds or deposits in the stocks or other securities of any corporation or association, any of the officers or directors of which are officers or directors of such banking association. Any officer or director of any national banking association who knowingly violates or consents to the violation of the foregoing provision shall be deemed guilty of a misdemeanor and shall upon conviction thereof be imprisoned not less than one year and not more than five years.

By Senator LaFollette: It shall be the duty of the comptroller of the treasury to cause such reports of notes in circulation to be verified by examination of the bank's records and any officer of any banking association falsely representing the amount of its notes in circulation shall, upon conviction thereof, be punished by a fine of not less than $1,000 no more than $5,000, or by imprisonment for not less than one year nor more than five years, or by both such fine and imprisonment.

Republican leaders in the house were very reticent about predicting the course of the Aldrich bill in that branch of congress.

SCHOONER LYRIA IS SUNK BY CHIPPEWA

Seattle, March 31.—In colision with the steamer Chippewa of the Puget Sound Navigation Company's fleet, the little fishing schooner Lydia, owned by Noble Wallingford of Seattle, was sunk at 2 o'clock yesterday morning off Point No Point. Two men, William Spinney of Ballard and Thomas Hicks of Seattle, went down with the schooner. The Lydia was returning from a fishing cruise and was laden with halibut. The Chippewa was en route to Vancouver, B. C., from Seattle.

KAISER RECALLS DISAPPROVAL OF DR. HALL.

Berlin, March 30.—Emperor William, fully advised as to the attitude of President Roosevelt and the feeling of the American republic in regard to the reported refusal of his majesty to receive David J. Hill as ambassador to Germany in succession to Charlemagne Tower, has recalled all the expressions of disapproval he recently sent to President Roosevelt, and would be pleased to receive Dr. Hill as ambassador.

The emperor has caused this view to be communicated to President Roosevelt. The German foreign office has sent to the Associated Press the following official declaration on the subject:

"The notices which have appeared hitherto in the foreign press in regard to the Hill affair have originated in the erroneous impression that it was intended in Berlin to recall the approval given here last autumn to Mr. Hill's appointment. This has never been thought of. It is true that doubts subsequently arose as to whether Mr. Hill would feel himself comfortable in the post of American ambassador to Berlin, but these doubts have been removed, so that nothing stands in the way of Mr. Hill's nomination to the Berlin embassy, and he will be welcome in Berlin now, as he would have been before, or as any other unobjectionable representative would be who should be named by President Roosevelt. It is to be stated emphatically that throughout the whole incident the embassador, Mr. Tower, has not swerved for one instant from the straight line of absolutely loyal and honorable conduct, both toward his own government and the imperial government."

UNION PACIFIC EXTENSION TO PUGET SOUND COUNTRY

Seattle, Dec. 28.—The Daily Star says: Construction of a Union Pacific extension from Portland to Puget sound will be started within the next thirty days, according to the opinion of well known railroad men. Employment will be given to several thousand men.

The recent ruling of the interstate commerce commission regarding passenger tariff concurrence went into effect ten days ago, and as a result Harriman has surrendered Puget sound business netting a revenue of $4,000,000 annually to the Hill interests. A conference has been called of the Harriman officials for the purpose, it is believed, of considering the construction of a line from Portland to Tacoma and Seattle to get back the business.

The conference is being held at Portland and is attended by Julius Kruttschmitt, director general of construction, maintenance and operation of the Harriman lines; J. D. Farrell, northwest representative of Harriman, and other officials and engineers of the Harriman interests.

SPRING THAW IN YUKON COUNTRY HAS BEGUN

Dawson, March 28.—The spring thaw has begun. Snow is disappearing in the southern end of the overland trail. Now is about the latest date when travelers can leave Seattle hoping to make Dawson before the sleigh travel ends. The stages continue to run this month, but will use wheels as soon as the snow is gone. The trail is breaking in the southern end already. The spring influx is now at its height.

Steamboat crews are arriving for the lower Yukon fleet. Many heavy mining operators are arriving.

Representatives of capital are planning to investigate a number of gold creeks this month. This is expetced to mean an investment of several more millions this fall or the coming year.

The material for the American government wireless station is expected to arrive at Eagle as soon as the Yukon opens.

William Taylor, general agent of the White Pass, who arrived from the coast, estimates a heavier movement North this summer than last. The most of the people, he says, probably are for Fairbanks.

TO CHANGE ARBOR DAY TO A "CLEAN CITY" DAY

Everett, March 28.—Mayor Jones has issued an Arbor day proclamation, but instead of planting trees, he urges the day to be devoted to cleaning alleys and vacant lots. He says: "My action in proclaiming this a clean city day instead of a day for planting trees was brought about by the suggestion of a committee from the Woman's Book Club." The mayor appoints every lady in the city a committee of one to see that a parti ular block in which she resides is cleaned of all rubbish, and places at the disposal of the citizens the horses and wagons of the street department.

Comptroller Ridgely Resigns.

Washington, March 28.—William B. Ridgely, comptroller of the currency, has handed his resignation to President Roosevelt and will become president of the National Bank of Commerce of Kansas City. He will be succeeded as comptroller by Lawrence O. Murray, at present assistant secretary of commerce and labor and former deputy comptroller of the currency.

Canal Water Turned On.

Toppenish, March 28.—Water has been turned into the government ditches covering the lower part of the reservation. On April 1 it will be turned into the big Wapato ditch.

MANY MINERS GO OUT

EASTERN COAL MEN QUIT, PENDING SETTLEMENT OF DIFFICULTIES.

Struggle Not Expected to Be so Acute Nor so Long Continued as That Which Occurred in 1904—Number Out Estimated at More Than a Quarter of a Million.

Indianapolis, Ind., April 1.—Two hundred and fifty thousand picks dropped from the hands of as many bituminous coal miners of the United States yesterday afternoon, not to be used again until a wage settlement has been reached and a scale adopted between the members of the United Mine Workers of America and the coal operators of the various fields.

This morning 250,000 men are idle and thousands of coal mines of the country are deserted.

The situation, however, does not indicate a prolonged strike. An open winter and industrial depression have left a large stock of coal on hand, and the differences between miners and operators are very slight. It is practically agreed that the present wage scale will be continued, but some politics in connection with the change in the national officers of the miners' organizations, and local differences between operators and miners have resulted in a temporary suspension from work until a new wage scale is agreed to either by districts or individual mines.

Until two years ago the bituminous coal mining wage of the country was bound upon an agreement reported in the central competitive field, consisting of Illinois, Ohio, Indiana and Western Pennsylvania and considered as a unit. This unit system was broken two years ago when President Mitchell signed a scale with Pittsburg operators, who agreed to pay the scale demanded after operators of the other three states had refused, and the miners won their fight in consequence. Operators signed the scale individually throughout the country.

Since that time the miners have tried to get back the unit rule, or interstate agreement, but operators of Western Pennsylvania, Ohio and Illinois, after negotiations lasting all the past winter, have refused to meet in interstate convention with the miners. As a last resort President Mitchell called the miners in national convention, and district settlements were authorized with the present wage scale as a minimum, and failing to agree by districts, miners were authorized to sign the present scale with operators individually.

Vice-President Lewis, who will succeed President Mitchell today, is endeavoring to revive the interstate unit rule. In the meantime district joint meetings are being held in the various states.

AGREEMENT MAY BE REACHED IN SOLTHWEST

Kansas City, Mo., April 1.—That a shutdown of the coal mines of the Southwest may be avoided by an agreement between the Southwestern Interstate Coal Operators' Association and the Western Mine Workers was announced last night when Jas. Elliott, president of the operators' association, stated that a meeting would be held with representatives of the miners. The time of the meeting has not been announced, but it will probably be held before Mr. Elliott leaves Kansas City, which will not be for two days.

MINERS IN PITTSBURG DISTRICT QUIT WORK

Pittsburg, April 1.—At a meeting of the miners and operators yesterday afternoon it was decided that all mines in the Pittsburg district would suspend operations at midnight until a wage scale agreement has been reached. About 30,000 miners throughout Western Pennsylvania are affected. A request from the new miners' president, Lewis, that the Pittsburg district miners support a conference to renew the interstate wage agreement was unanimously refused. It is considered inadvisable to renew the interstate agreement this year.

U. S. CONSUL RECOGNIZES ONLY CHINA AT HARBIN

St. Petersburg, April 1.—The Russian government is disturbed by the attitude assumed by Fred D. Fisher, the American consul at Harbin, in the matter of recognizing the jurisdiction of Russia in Manchuria. Mr. Fisher insists that Chinese sovereignty in Manchuria is supreme, and furthermore he has supported the protests of China against the establishment by Russia of municipalities in the railroad zone at Harbin and Challar independent of the Chinese government, and his attitude in this Russo-Chinese difficulty has prompted Russia to seek an explanation of his course, both at the American embassy here and in Washington.

Last Certificate Is Redeemed.

New York, March 30.—The last of the clearing house certificates issued during the financial stringency beginning in October last were retired when the National Bank of North America paid off a balance of $250,000 which it owed to the clearing house. The bank is still in the hands of a receiver.

QUARRY RIGHTS GIVEN BY GOVERNMENT TO STATE

Washington, April 1.—Samuel Hill has concluded with the secretary of war the negotiations looking to the use of rock for road material from the fine deposits found on Fidalgo island, near Deception pass. The island is a government reservation, but the war department has signed an agreement permitting the state authorities to establish a stone-crushing plant and to use the rock without limit, subject only to the condition that the government may at any time take possession of the ground for military use.

There is no prospect, however, that the quarry site will be needed for this purpose. The transaction thus concluded insures an abundance of the finest grade of material, to be used in road construction throughout Western Washington. The corporation counsel of Seattle has already given an opinion favorable to the expenditure of the appropriation authorized by the city government to establish the necessary rock plant at Deception pass. Mr. Hill will leave for Seattle Thursday.

Seattle, April 1.—Under an arrangement effected at a conference last week the city authorities of Seattle are to operate the quarry, giving the state at cost rock needed for road construcion.

RAILROADS SCORE IN MISSOURI RATE CASE

Kansas City, April 1. — Judge Smih McPherson, in the feredal court, has decided that he has full jurisdiction over both the maximum freight and the 2-cent passenger fare cases in Missouri. In other words, he holds in favor of the railroads and against the state on the question of jurisdiction.

Last year the legislature passed the 2-cent law and a minimum freight law reducing existing freight rates about 25 per cent. All of the main-line railroads in Missouri joined in an application for an injunction last June from the federal court at Kansas City to prevent the state officials from enforcing the laws. Meantime a truce was arranged between the railroads and the attorney-general under which the roads were to put the 2-cent law in force.

The railroads agreed to give the 2-cent law a test for three months, and asked Judge McPherson to give them that much time to see how the law would affect their revenues. For seven months the railroads have sold tickets at 2 cents. Now comes the court with a decision holding that in enjoining the state officers he is not enjoining the state itself; that he has a perfect right to go into the question of whether the rates fixed by the statutes are remunerative.

FIRE ADDS TO HORRORS OF MINE EXPLOSION

Cheyenne, Wyo., March 30.—Between fifty-five and seventy men lost their lives in two explosions in coal mine No. 1, owned by the Union Pacific Coal Company, at Hanna, Saturday afternoon and night. The victims are all below the tenth level, and there is no doubt that the flames have consumed many of the corpses.

The explosions were caused by gas and coal dust and each was followed by fire. The first occurred at 3 o'clock, when eighteen mine workers, including a superintendent and three bosses, were killed.

The second explosion occurred at 10:30 o'clock, snuffing out the lives of from forty to fifty members of a rescue party, including State Mine Inspector D. M. Elies. The names of the men killed in the first explosion were ascertained from the company's books, but those of the rescuers were not known, as no record was kept of those who volunteered for this dangerous work.

LUMBERMEN REFUSE TO SIGN NEW BOND

Seattle, March 31.—Northwest lumbermen have flatly refused to comply with the order of the federal court to put up bonds in the sum of $200,000 to guarantee the payment of the new rate on lumber shipments. The lumbermen refused to sign such a bond. The injunction against the rates issued October 31 will be suspended April 13 and the railroads will be able to collect the new tariff after that date. Lumbermen announced after the meeting that the mills now operating will close down before the rates become operative on the 13th. The meeting was one of the largest gatherings of its kind ever held in the Northwest. Nearly 300 mills were represented.

Prohibit Pure Food "Guarantee."

Washington, April 1.—If a bill passed by the senate yesterday becomes a law it will be unlawful for any advertiser to announce that his wares are "guaranteed by the government of the United States under the pure food law." The bill is intended to prevent the misleading statement that under the pure food law articles are guaranteed as to their purity of character.

Money for Friendless Home.

Spokane, March 28.—In a campaign Thursday afternoon by the 150,000 Club to raise $40,000 for a new building for the Home of the Friendless, $31,000 was pledged, besides a $3,000 site and $1,000 in labor pledged by the various unions of the city. Mrs. Carrie Harris, whose daughter, Louise Harris, was drowned in the wreck of the Clallam, heads the list with $2,500.

LOCAL OPTION FIGHT

GIGANTIC STRUGGLE NOW PROCEEDING THROUGHOUT STATE OF ILLINOIS.

Whole State Organized on Both Sides and Party Lines Are Extinguished—Vote on Local Option to Be Taken in 1,100 Out of 1,365 Townships—Every Other Issue Is Dwarfed.

Chicago, March 30.—The Anti-Saloon League is nearing the end of the most strenuous battle of its history in Illinois. In general scope, in amount of territory involved, in number of saloons concerned, in fierceness and vigor, the present local option battle in Illinois has no precedent anywhere. The entire eighty-four counties in the state, which are under township organization, are voting in practically all of their territory. Fully half of them are voting in every township and the remainder are voting in nearly all. A total of 1,100 out of a possible 1,365 townships in the state are in the battle for local option.

Because It Is Non-Parisan.

There is a reason for this. This struggle has assumed these tremendous proportions because the question is out of partisan politics. It is a local option fight, pure and simple, and in the several localities it is being led by men of influence in politics—republicans, democrats and prohibitionists alike. It is a most significant fact that the partisan question has never been raised in this compaign. It is a noteworthy fact that in many instances the chairmen and secretaries of democratic and republican county central committees are working side by side in this local option fight against the saloon.

Anti-Saloon Army Organized.

Four months ago the Anti-Saloon League began a thorough organization of the entire state with a view to this election. As a result it has today a local option committee in practically every one of the 1,100 townships, composed of the substantial and influential men of the community. The largest cities in the state, where no one six months ago dreamed the issue on the saloon question would even be presented at this time, are today in the throes of a conflict that sinks every other local question into insignificance. Orators of national reputation like Governor Hanly, Seaborn Wright of Georgia, C. W. Trickett and Sam Small, and an army of other speakers, is conducting a speaking campaign, the like of which the state has never before seen.

Surprised at Success.

Last November seventeen counties, which are now under township organization, voted by precincts on the question, with the result that most of them went completely against the liquor traffic, much to the surprise of the saloon leaders and of the anti-saloon people as well. There are blocks of anti-saloon territory in Southern Illinois now as a result. That election cheered the Anti-Saloon League officials who led the fight, and surprised the liquor interests, so that, when petitions began to be circulated for the coming election, both sides started for a finish fight. The petitions were attacked in the courts and in many cases found faulty and ruled out. This plan succeeded in East St. Louis, but failed in Springfield.

Now, at the final stage of the campaign, both sides have announced a sweeping speaking campaign of the state for the final days, with orators of national reputation speaking both for and against the proposition.

STEEL ORDER PLACED FOR NEW INTERURBAN RAILWAY

Lewiston, Idaho, March 28.—Frank McKean, representative in this district of the Idaho, Washington & Oregon Electric Railway Company, has placed orders for 1,000 tons of steel rails and 40,000 pounds of copper wire, this material to enter into the construction of the first ten miles of the electric line from Clarkston, Wash., and Asotin to Pomeroy.

The rail order was placed with the Colorado Fuel & Iron Company and the wire order with the American Steel & Wire Company, and delivery is expected June 1. The placing of the above orders indicates that construction work on the new line is to begin early the coming summer.

AGREEMENT WITH HOLLAND.

Negotiations for Tariff Reduction to Be Consummated.

Washington, March 30.—Minister David J. Hill at The Hague has cabled the state department that the commercial agreement between the American and Holland governments negotiated in accordance with the third section of the Dingley tariff law had passed a third regular reading by the upper legislative body of that country.

This is taken by officials here to mean that the agreement will be formally indorsed. It is based on tariff reductions on some articles of commerce between the two countries, the reduction being limited to a maximum of 20 per cent.

BRYAN GIVES IDEA OF LOGIC.

"If 1893 Panic Was Democratic, Why Not 1907 Republican?"

Wheeling, W. Va., March 30.—William J. Bryan, en route to Parkersburg, W. Va., to speak, made a brief stop here and addressed one of the largest open-air meetings held in Wheeling for some time. His remarks were chiefly on the money question, in connection with the business depression. Mr. Bryan referred to the panic of 1893, which he said was called a democratic panic, because democrats were in power.

"If it was logic then, why should it not be logic now to call the present panic the republican panic?" he said.

Laws of the State of Washington Relating to Cruelty.

AN ACT FOR THE MORE EFFECTUAL PREVENTION OF CRUELTY TO ANIMALS.

Be it enacted by the Legislature of the State of Washington:

Section 1. **Humane Societies, Etc.**—Any citizens of the State of Washington who have hitherto, or who shall hereafter, incorporate, as a body corporate, under the laws of this state as a humane society or as a society for the prevention of cruelty to animals, may avail themselves of the privileges of this act; **Provided,** That the corporate body existing at any given time and first incorporated as aforesaid in any county, shall be the only one entitled to the benefits and privileges of this act in such county.

Sec. 2. **Powers of Officers, Etc. Must Wear Badge, Etc.**—All members and agents, and all officers of any society so incorporated, as shall by the trustees of such society be duly authorized in writing, aprpoved by any judge of the Superior Court of the county, and sworn in the same manner as are constables and peace officers, shall have power lawfully to interfere to prevent the perpretation (perpetration) of any act of cruelty upon any animal, and may use such force as may be necessary to prevent the same, and to that end may summon to their aid any bystander; they may make arrests for the violation of any of the provisions of this act in the same manner as herein provided for other officers; and may carry the same weapons that such officers are authorized to carry: **Provided,** That all such members and agents shall, when making such arrests, exhibit and expose a suitable badge to be adopted by such society. All persons resisting such specially authorized, approved and sworn officers, agents, or members shall be guilty of a misdemeanor.

Sec. 3. **Sheriffs, Etc., Empowered to Make Arrests.**—All sheriffs, constables, police and peace officers are empowered to make arrests for the violation of any provisions of this act, as in other cases of misdemeanor.

Sec. 4. **Cruelty Defined. Failure to Properly Care For, Feed, Etc. Harness. Abandonment.**—Every person who cruelly overdrives, overloads, drives when overloaded, overworks, tortures, torments, deprives of necessary sustenance, cruelly beats, mutilates, or cruelly kills, or causes, procures, authorizes, requests or encourages so to be overdriven, overloaded, driven when overloaded, overworked, tortured, tormented, deprived of necessary sustenance, cruelly beaten, or mutilated or cruelly killed, any animal; and whoever having the charge or custody of any animal, either as owner or otherwise, inflicts unnecessary pain or suffering upon the same, or unnecessarily fails to provide the same with proper food, drink, air, light, space, shelter, or protection from the weather, or who wilfully and unreasonably drives the same when unfit for labor or with yoke or harness that chafes or galls it, or check rain or any part of its harness too tight for its comfort, or at night when it has been six consecutive hours without a full meal, or who cruelly abandons any animal, shall be guilty of a misdemeanor.

Sec. 5. **Transportation in Cruel Manner. Penalty. Duty of Officer Making Arrest.**—If any person shall carry, transport, or confine, or cause to be transported or confined upon any wagon, railway, car, vehicle, boat, vessel, or otherwise, any domestic animal, in a cruel or unnecisarily (unnecessarily) painful manner, posture or confinement, he shall be guilty of a misdemeanor. And whenever any such person shall be taken into custody therefor by any officer or authorized person, such officer or person may take charge of such car, wagon, vehicle, boat, or vessel and its contents, together with the horse or team attached to any such wagon or vehicle, and place or leave the same in some reasonably safe place of custody; and any necessary expense which may be incurred for taking care of and keeping the same shall be a lien thereon to be paid before the same can be lawfully recovered; and if the said expenses, or any part thereof, remain unpaid, they may be recovered, by the person incurring the same, of the owner of such domestic animal, or of the person guilty, as aforesaid, in any action therefor.

Sec. 6. **Unlawful to Dock the Tail of Any Horse.**—Every person who shall cut, or cause to be cut, or assist in cutting the solid part of the tail of any horse in the operation known as "docking," or in any other operation for the purpose of shortening the tail or changing the carriage thereof, shall be guilty of a misdemeanor.

Sec. 7. **Unlawful to Cause Animals to Fight.**—Every person who wantonly or for amusement of himself or others, or for gain, shall cause any bull, bear, cock, dog, or other animal to fight, chase, worry, or injure any other animal, or to be fought, chased, worried, or injured by any man or animal; and every person who shall permit the same to be done on any premises under his charge or control; and every person who shall aid, abet, or be present at such fighting, chasing, worrying, or injuring of such animal as a spectator, shall be guilty of a misdemeanor.

Sec. 8. **Owners of Birds or Animals When Guilty of a Misdemeanor.**—Every person who owns, possesses, keeps, or trains any bird or other animal with the intent that such bird or other animal shall be engaged in an exhibition of fighting, or is present at any place, building, or tenement, where training is being had or preparations are being made for the fighting of birds or other animals, with the intent to be prseent at such exhibition, or is present at such exhibition, shall be guilty of a misdemeanor.

Sec. 9. **Misdemeanor.**—Every person who shall attempt to do any act or thing which by this act is made a misdemeanor ,shall be guilty of a misdemeanor.

Sec. 10. **Complaints on Oath. Issuance of Warrants.**—When complaint is made on oath, to any magistrate authorized to issue warrants in criminal cases that the complainant believes that any of the provisions of the law relating to or any way affecting animals, are being or about to be violated in any particular building or place, such magistrate shall issue and deliver immediately a warrant directed to any sheriff, constable, police or peace officer, or officer of any incorporated society, qualified as provided in the second section of this act, authorizing him to enter and search such building or place, and to arrest any person or persons there present violating or attempting to violate any law relating to or in any way affecting animals, and to bring such person or persons before some court or magistrate of competent jurisdiction within the city or county within which such offense has been committed or attempted to be committed, to be dealt with according to law.

Sec. 11. **Power to Arrest Without Warrant, When.**—Any person qualified under section 2 of this act and any sheriff, constable, police or peace officer may enter any place, building, or tenement, where there is an exhibition of the fighting of birds or animals, or where preparations are being made or training had for such exhibition, and without a warrant arrest all or any persons there present and bring them before some court or magistrate of competent jurisdiction to be dealt with according to law.

Sec. 12. **Confinement of Animals. More Than 24 Hours Without Food and Drink. Persons May Enter Pound and Feed Such Animals. Attachment.**—Any person who shall impound or confine or cause to be impounded or confined any domestic animal, shall supply the same during such confinement with a sufficient quantity of good and wholesome food and water, and in default thereof shall be guilty of a misdemeanor. In case any domestic animal shall be impounded or confined as aforesaid, and shall continue to be without necessary food and water for more than twenty-four consecutive hours, it shall be lawful for any person, from time to time, as it shall be deemed necessary, to enter into and open any pound or place of confinement in which any domestic animal shall be confined, and supply it with necessary food and water so long as it shall be confined. Such person shall not be liable to action for such entry, and the reasonable cost of such food and water may be collected by him of the owner of such animal, and the said animal shall be subject to attachment therefor and shall not be exempt from levy and sale upon execution issued upon a judgment therefor.

Sec. 13. **Old, Maimed or Disabled Animals May Not Run at Large. Proviso. Abandoned Animals May Be Killed. By Whom.**—Every owner, driver, or possessor of any old, maimed or diseased horse, cow, mule, or other domestic animals, who shall permit the same to go loose in any lane, street, square, or lot or place of any city or township, without proper care and attention, for more than three hours after knowledge thereof, shall be guilty of a misdemeanor. **Provided,** That this shall not apply to any such owner keeping any old or diseased animal belonging to him on his own premises with proper care. Every sick, disabled, infirm, or crippled horse, ox, mule, cow or other domestic animal, which shall be abandoned on the public highway, or in any open or enclosed space in any city or township, may, if after search by a peace officer or officer of such society no owner can be found therefor, be killed by such officer; and it shall be the duty of all peace and public officers to cause the same to be killed on information of such abandonment.

Sec. 14. **Prosecutions. Proviso.**—Any members of such society authorized as provided in section 2 of this act, may appear and prosecute in any court of competent jurisdiction for any violation of any of the provisions of this act, whether or not he be an attorney or counsellor at law: **Provided,** That all such prosecution shall be conducted in the name of the people of the State of Washington.

Sec. 15. **Convicted Persons. Fines Collected.**—Every person convicted of any misdemeanor under this act, shall be punished as is by law provided for the punishment of misdemeanors; and all fines imposed or collected in any county under the provisions of this act, shall inure to the society in said county, organized and incorporated as in the first section of this act provided, in aid of the benevolent object for which it is incorporated, and shall be paid out of the county treasury to such society, and the county auditor shall draw warrants in favor of such society upon the county treasurer therefor.

Sec. 16. **Fine and Term of Imprisonment.**—Every person convicted of any misdemeanor under this act, shall be punished by a fine not exceeding one hundred and fifty dollars, or by imprisonment in the county jail not exceeding sixty days, or both such fine and imprisonment, and shall pay the costs of the prosecution.

Sec. 17. **Definition of Animal, Etc. Person and Corporation.**—In this act the singular shall include the plural; the word "animal" shall be held to include every living creature except man; the word "torture," "torment," and "cruelty" shall be held to include every act, omission, or neglect whereby unnecessary or unjustifiable physical pain or suffering is caused or permitted; and the words "owner" and "person" shall be held to include corporations as well as individuals; and the knowledge and acts of agents of and persons employed by corporations in regard to animals transported, owned, or employed by, or in the custody of such corporations shall be held to be the act and knowledge of such corporations as well as of such agents or employees.

Sec. 18. **This Act Not to Interfere With the Game Law.**—No part of this act shall be deemed to interfere with any of the laws of this state known as the "Game Laws," nor shall this act be deemed to interfere with the right to destroy any venomous reptile or any known as dangerous to life, limb, or property, or to interfere with the right to kill animals to be used for food, or with any properly conducted scientific experiments or investigations, which experiments or investigations shall be performed only under the authority of the faculty of some regularly incorporated college or university of the State of Washington. z

Sec. 19. **Inconsistent Acts Repealed.**—All acts and parts of acts inconsistent with the provisions of this act are hereby repealed. (Laws '01, p. 302.)

Passed the House February 27, 1901. Passed the Senate March 4, 1901. Approved by the Governor March 18, 1901.

Unlawful Mutilation of Domestic Animals.—It shall not be lawful for any person to cut off more than one-half of the ear or ears of any domestic animal, such as an ox, cow, bull, calf ,sheep, goat, or hog, and any person cutting off more than one-half of the ear or ears of any such animals shall be deemed guilty of a misdemeanor, and upon conviction shall be fined in any sum less than twenty dollars. (Laws '71, p. 103. Bal. Cd. 7410.)

Cruelty to Stock in Transit.—Railroad companies in carrying or transporting animals shall not permit them to be confined in cars for a longer period than forty-eight consecutive hours without unloading them for rest, water and feedinig for a period of at least two consecutive hours, unless prevented from so unloading them by unavoidable accident. In estimating such confinement, the time during which the animals have been confined without such rest on connecting roads from which they are received shall be included. Animals so unloaded shall, during such rest, be properly fed, watered by the owner or person having the custody of them, or in case of his default in so doing, then by the railroad company transporting them, at the expense of said owner or person in custody thereof, and said company shall in such case have a lien upon such animals for food, care and custody furnished, and shall not be liable for such detention of such animals. If animals are transported where they can and have proper food, water, space, and opportunity for rest, the foregoing provision in regard to their being unloaded shall not apply. Violators of this section shall be punished by fine not exceeding one hundred dollars. (Laws of '93, page 41, Bal. Code. No. 7403.)

Compare Laws 1901, p. 303, sec. 5. Query, is it repealed thereby?

Malicious Injury to Animals. Exposing Poison.—If any person maliciously kill, main, or disfigure any horse, cattle, dog, or other domestic animal of another, or maliciously administer poison to any such animal or animals, or expose any poisonous substance with intent that the same should be taken by it or them, he shall be punished by imprisonment in the county jail not exceeding one year or by fine not exceeding three hundred dollars. Laws '93, p. 236, No. 1, Bal. Code, 7159.)

Putting Out Poison Without Notice.—Every person who shall place any poison outside of his own building or out-buildings, for the destruction of noxious animals, or for any other purpose whatever, shall give notice to all persons or families residing within one mile of the place where such poison is used, by posting notices in three of the most public places within one mile of where said poison is to be put out; but this notice shall not apply to such use of poison within the limits of an incorporated town. (Laws '75, p. 106, No. 3; Bal. Code, No. 7279.)

A FEW SAMPLE BARGAINS

..... FROM THE MANY OFFERED BY .....

THE TIMES CLOTHING MART STORE

Everything Offered At and Below Cost Until Sold Out

We have had a good trade on those Suits we Quoted you prices on last week. We still have a few more of those suits at the wonderfully low prices quoted in last weeks issue of this paper

HATS & CAPS

50c, 75c, and $1 hats now selling ..... .39

1.50, 1.75, 2.00 " ..... .79

2.25, 2.50, 3.00 " 1.98

A few Conquerors, Hardeman, Shields and J. B. Stetson ranging in price 3.00, 3.50, 4.00 and 5.00 now for... **2.49**

CAPS IN PROPORTION

Say 50c and 75c caps now for..... .39

Say 25c and 35c caps now for..... .19

A FEW FANCY CAPS

For Girl and Children now sell for..... .29

Men's Shirts & Underwear

Men's wool shirts and drawers sell for 1.25 and 1.50 now for..... **.79**

Jersey ribbed underwear, blue, grey and brown, sells everywhere for 50c we are now selling for..... **.39**

Dress Shirts 50c, 75c and 1.00 now for ..... **.39**

1.25 and 1.50 now for..... .69

1.75 to 2.00 now for..... .99

SWEATERS & PANTS

Sweaters for boys, 50c, 75c, 1. for... " men " " " **.34**

Men's Pants, 1., 1.50 and 2., now .69

" " 2.50, 3., 3.50, 4. now 1.95

" " 4.50 to 6. now for..... 3.95

SHOE DEPARTMENT

A few carpet slippers left at..... .15

Ladies' Juliette, rubber heels, now... 1.39

Ladies' lace and button shoes, value 1.75, 2.00 and 2.50 now for..... **1.45**

Patent Kid and Crome, low cut, lace and button 2.25, 2.50, 2.75 now.. **1.75**

Children's shoes from..... .29

Men's Dress Kid Patent, Dongola and Calf 3., 3.50, 4., 4.50 now for **2.90**

2.00, 2.50 and 2.75 now for..... 1.95

A few work shoes going at..... .95

Boys' strong shoes now for..... 1.45

R. A. MUSKETT

Thos. T. Aldwell

Established 1890.

Rooms 10 & 10a Aldwell Blk.

See him for

Real Estate
Surety Bonds
Fire Insurance
Time Investments
All Information
Cheerfully Given

Special care given property of non-residents

Thos. T. Aldwell

Established 1890.

H. Fathers

Real Estate

Choice Residence and Business Property.

Acreage, Farm and Timber Lands for Sale.

List Your Property

No. 8 Front St.,
Port Angeles, Wn.

J. P. HAWKES

...Real Estate

City Property a Specialty

Post box 176,
Port Angeles Wash

ANGELES SCHOOL NOTES

nteresting Items on School Work Edited by the Senior Class.

The Junior and Senior students of the High School were entertained at the home of Miss Ball, Saturday evening, February 28th, by the High School teachers. An Olympic game contest had been prepared for the benefit of the Athletic Student's besides music rendered by several of the young ladies. The evening was enjoyed by all. Toward the close delicious refreshments were served. At a late hour all joined in singing the good night song, "Auld Lang Syne."

Thursday and Friday of this week have been spent in examinations. The names of those receiving the highest marks will be published next week.

The boys Athletic Association at a recent meeting decided to organize a base ball team. Floyd Hayne was elected captain and Leland Beam manager. If the finances permit, the team will soon appear in new base ball suits.

The Makeagoal Club of the High School has been practicing a "little" for the game, Saturday, April 4, with the young ladies of Seguin. The Angeles Athletic Association meet the Seguin boys the same night. This game is to be held at Seguin, but we are expecting the return game in the near future, here.

Dr. Edwin Lodd, of the University of Puget Sound, gave the students of the High School a very interesting talk last Monday morning. The subject chosen was, "Why we go to College." The students appreciate the information gained from such talks, and regret that there is not a course of lectures given in the High School.

Extract from superintendent's report for month ending Friday, March 13, 1908:

Total enrollment for month, 522; No. enrolled last day, 442; average daily attendance, 438; per cent. of attendance, 95; No. of original entries, 4; No. transferred, 5; No. of visitors, 57; No. of days taught, 20.

PAINTING TIME

Now is the time to think about painting. We have all colors of ready mixed paints at reasonable prices, or we can sell you pure white lead 9c per pound and pure boiled linseed oil at 60c per gallon. H. Gutenberg Hdw. and Fur. Co.

SPLENDID BUSINESS OPENING

A good chance for a young man, or anybody who may have a little cash and want to stock up in business, I will sell the whole of my stock in bulk with fixtures at cost price. Not necessary to pay all cash down, as I do not need the money, but have been in active business for fifty years and need a rest.

It may be reported by some unprincipled people that I do not pay my debts. Now I want everyone whom I owe to come right along and get his money, or present his claim to The Citizen's National Bank and all just dues will be promptly paid.

If I cannot sell out my entire business, I must continue my Running Sale, as I have goods coming in daily that were ordered early which I cannot turn down. I received another telegram last week from an Eastern firm declining to cancel an order for spring goods; while some people that don't know enough to mind their own business, or have no business to mind, may tell you otherwise and are taking a very great interest in my affairs, I thank them, as I think two are better than one.

The sale will run until everything is closed out, and all new goods go at the same sale prices 50 % off usual prices. I want you to come right along every day, as there is always something new being put on the counters.

Now don't forget the object of this sale —I wan't to get out of business.

Yours for business,
R. A. MUSKETT.

Everything in the line of granite and tinware and cooking utensils at Bakers. Prices surprisingly low.

P. J. WILLIAMS

The Old Reliable

JEWELER

WATCH REPAIRING A SPECIALTY

W. A. LEWIS
Contractor and Builder

Satisfaction Guaranteed

Port Angeles. Washington

GEORGE VENABLE SMITH

Attorney and Counselor at Law

Laurel St. Port Angeles, Wash

No. 2359.

SUMMONS.

In the Superior Court of the State of Washington for Clallam county. Charles Tillman, plaintiff vs. Lemuel Pope, defendant.

The State of Washington to the said Lemuel Pope, defendant:

You are hereby summoned to appear within sixty days after the first publication of this summons, to-wit: within sixty days after the 3rd day of April, 1908, and defend the above entitled action in the Superior Court of the State of Washington for Clallam county, which the plaintiff designates as the place of trial, answer the complaint of the plaintiff in said action, and serve a copy of your answer upon the undersigned attorney for plaintiff at his office and post office address below stated, and in case of your failure so to do, judgment will be rendered against you according to the demand of the complaint which has been filed with the clerk of the court:

The nature and object of said action is to recover judgment against the defendant, Lemuel Pope, in the sum of $200, together with interest thereon at the rate of eleven per cent. per annum from the 11th day of October, 1906, until paid, upon a certain promissory note; together with taxes, attorney's fees and costs; and to foreclose a certain mortgage made by said defendant to the plaintiff to secure the payment of said note, which mortgage is recorded in book 14 of mortgages, at page 43, records of Clallam county, and which said mortgage conveys to the plaintiff the lands described as follows, to-wit:

Lots numbered 10 and 11 in block 60 of Lewis and Mastick's subdivision of Suburban Block 22 of the Townsite of Port Angeles, all in the city of Port Angeles, Clallam county, Washington.

And the further object of said action is to obtain a decree for the foreclosure of said mortgage and sale of said premises, to satisfy said judgment.

JAMES STEWART,
Attorney for plaintiff. Office and post office address, No. 5½ Front street, Port Angeles, Washington.

Dated this 3rd day of April, 1908, the day of the first publication hereof.

Meat Pies, Pork and Beans and Pastries. "Quakers."

JAMES STEWART

Attorney at Law

Office on Front Street.

Port Angeles, Wash.

CASH MEAT MARKET

Fred Pollow, Proprietor.

Orders for anything in the line of fresh and salt meats and vegetables promptly filled with the best to be had.

Phone 17. Market next to Gray & Henderson's.

ANGELES STEAM LAUNDRY

Incorporated.

People desiring to do their own Ironing can have Clothes Washed at 6c per lb.

Filion Mill and Lumber Co.

Manufacturers of and dealers in Rough and Dressed Lumber, Lath, Shiplap, Rustic Siding, Plain and Fancy Casing, Etc.

The Best Cedar Shingles Made.

Office and Mill on Lincoln Heights.

McKEE & LaFLOWER

Funeral Directors AND Embalmers

C. F. MERRITT, Manager City Office

Phones: LaFlower 108; McKee 105; City Office 7.

LADY ATTENDANTS